The
Gaffus

I

Gc
977.2
In2795a
1923

INDIANA COLLECTION

ALLEN COUNTY PUBLIC LIBRARY
3 1833 01703 8404
Gc 977.2 In2795a 1923
Indiana University.
Arbutus

JUN 28 78

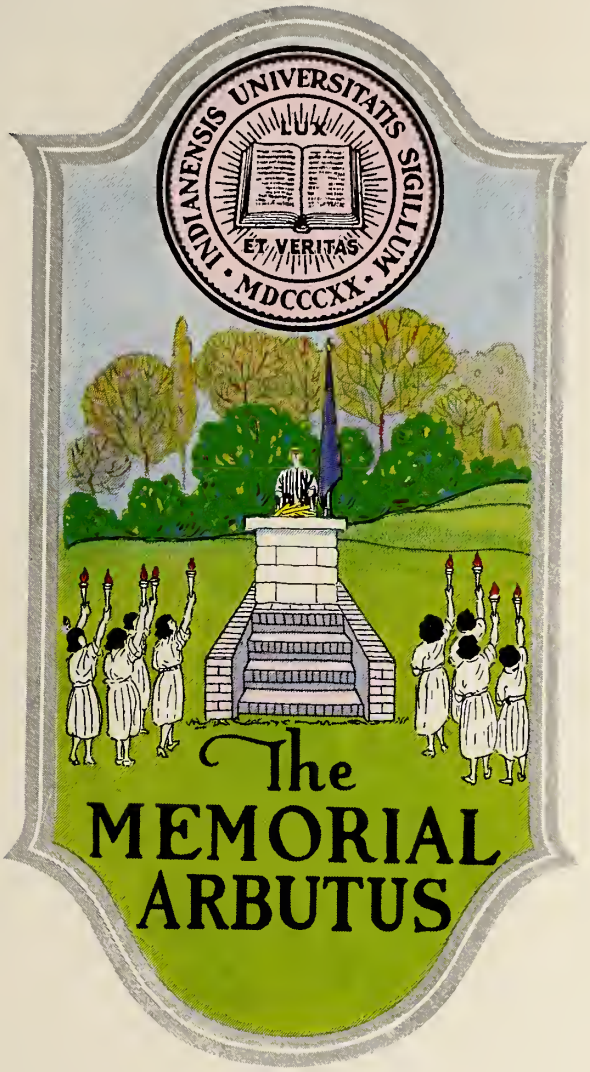

The MEMORIAL ARBUTUS

Digitized by the Internet Archive
in 2013

http://archive.org/details/arbutus00indi_22

The MEMORIAL ARBUTUS

PUBLISHED
IN THE YEAR OF
1923

BY THE

SENIOR CLASS
OF INDIANA
UNIVERSITY

AT

BLOOMINGTON
INDIANA

ROLL OF HONOR

THEY LAID DOWN THEIR LIVES FOR US WE OUGHT TO LAY DOWN OUR LIVES FOR THE BRETHREN

KARL EDWARD ANDERSON, '17

ASHTON TORROW BALDWIN, EX-'19 — JOSEPH KNOX BARCLAY, '05

LAWRENCE HOWARD BERTSCH, '02

NOBLE BLACKWELL, EX-'20 — JOHN VERNON BURNS, EX-'17

ROSS EDGAR CARNES, '18

JAMES RUSSELL CAUGHLER, EX-'18 — JOSEPH BRUCE CHAMBERS, EX-'20

PAUL BARNETT COBLE
ASSISTANT PROFESSOR OF MEDICINE

EARL GIBSON COLTER, EX-'12 — ELMER EARL COOPER, EX-'19

ORLANO LESLIE DOSTER, EX-'09

WESLEY DUERDS EDWARDS, EX-'17 — CLAYTON ARTHUR ENDICOTT, '07

HOMER GLENN FISHER, '14

DAVID KENNETH FRUSH, '11 — PAUL TAYLOR FUNKHOUSER, EX-'19

HARRY P. GRAY, EX-'13

THOMAS HAYS, EX-'22 — BENJAMIN H. HOLLINGSWORTH, '17

WILBURN HUNTER, EX-'20

CHARLES HENDERSON KARNS, EX-'18 — MELVIN BLAND KELLEHER, EX-'13

FRANK A. KIOTTS, EX-'19

CLIFTON CARL MSTADDER, '17 — R. HARRIS MCGUIRE, EX-'13

HERMAN MOLLENKOPF, EX-'20

RUSSELL CRIPE MAY, EX-'21 — ALLAN GORDON MYERS, EX-'17

VICTOR HUGO NYDEWANDER, EX-'10

WILBUR H. PEUGH, EX-'14 — VAN CROOK PHILLIPS, EX-'19

HORACE MANN PICKERILL, EX-'20

BERTRAM WILLIAM PICKNAROT, EX-'12 — LOUIS PLOEBERS, EX-'13

FLORA MARGARET RUTH, '15

PAYNE SALM, EX-'19 — ANDREW VALENTINE SEIDEL, EX-'06

IVYRON R. SERIGHT, EX-'17

ORMAN JOSEPH SIX, '13 — CARL TAYLOR SMITH, EX-'15

NELSON SMITH, EX-'21

MILLARD SPOOR, EX-'20 — LLOYD SAMUEL SUCK, EX-'19

BYRON WEBSTER THORNBURG, EX-'19

WILLIAM RUSSELL VANZALED, EX-'19 — ROY VOLEY WARMELDA, EX-'21

DEN ALESTO I WEST, EX-'20

CLAUDE BELL WINTERS, '11 — HARRISON SELLY WOLFE, EX-'19

HENRY BURTON WOOLLERY, EX-'20

McKEE

Allen County Public Library
900 Webster Street
PO Box 2270
Fort Wayne, IN 46801-2270

1905986

DEDICATION

To Indiana's Heroes, named and unnamed, whose blood has reddened the soil of every battlefield where the nation's honor was at stake, men who held honor and virtue priceless, men with courageous souls and daring spirits, men who offered their all to their country and their University, the senior class dedicates this, the Arbutus of 1923.

Foreword ~

May the
MEMORIAL SPIRIT
point the way to a
greater Indiana

111

The MEMORIAL SECTION

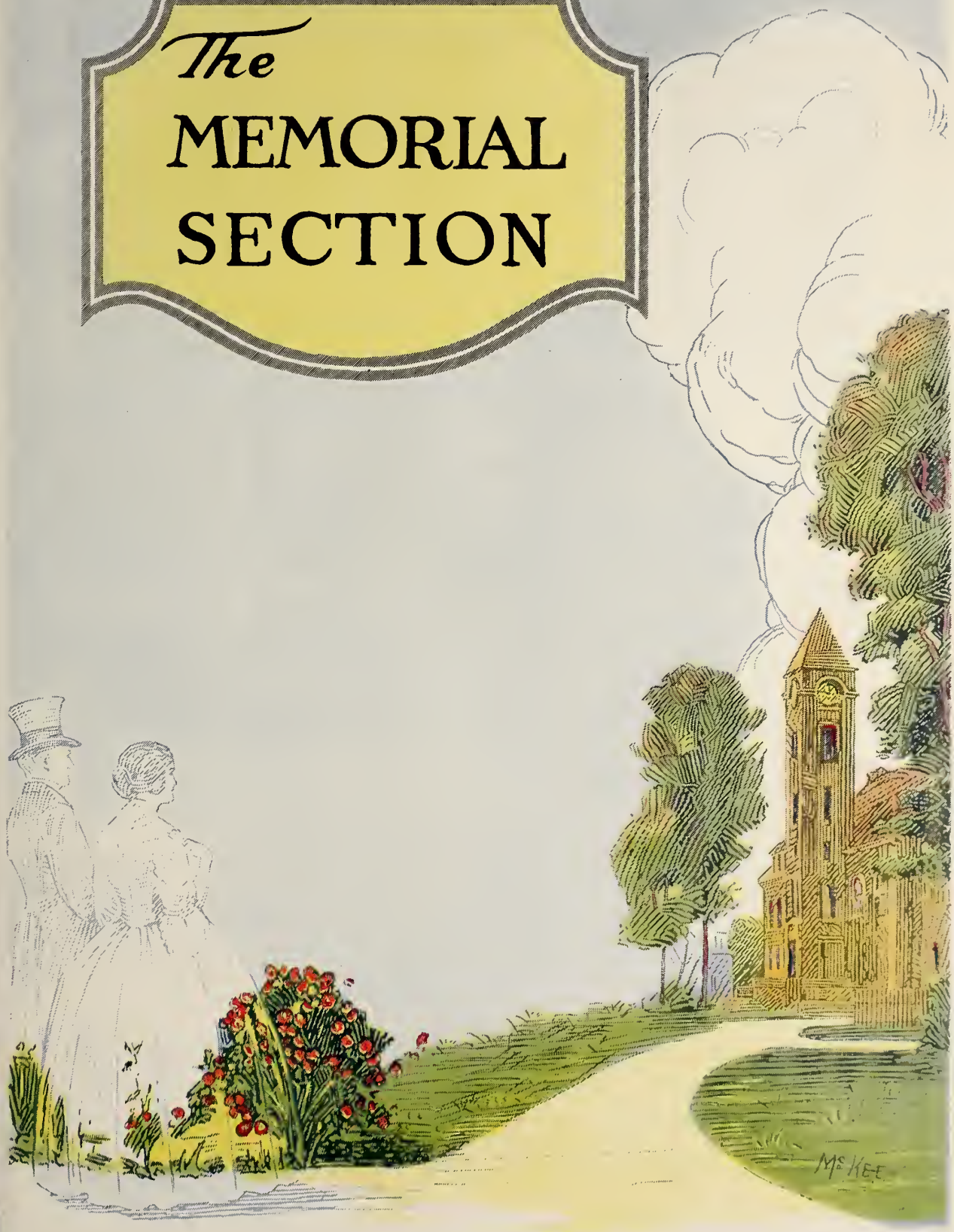

Proposed Union Building

The Million Dollar Memorial Drive

THE movement to raise a Memorial Fund at Indiana University had its origin within the ranks of the alumni and former students. The Alumni Council, meeting June 7, 1921, adopted the following resolution that paved the way for the inception of the fund:

"Resolved, that a movement be immediately inaugurated among the graduates, former students and friends of Indiana University to raise by voluntary contributions a Memorial Fund of one million dollars as a gift to the University."

The Council originally provided that this fund should be appropriated in the following way:

For a Union Building	$500,000
For an Athletic Stadium	250,000
For Women's Dormitories	250,000

The first step in the inauguration of the campaign was the appointment of a director or executive secretary. W. A. Alexander, '01, University librarian, and formerly dean at Swarthmore College, was named director October 18, 1921. He had held a similar position in a similar movement at Swarthmore College. From the moment of his appointment, Mr. Alexander assumed direct charge of all the diversified phases of the project. Soon after the appointment of Mr. Alexander, an executive committee was appointed for the movement.

Its personnel included the following: William L. Bryan, '84, chairman; U. H. Smith, '93, treasurer; W. A. Alexander, '01, executive secretary; Mrs. James K. Beck, '76; Prof. Lillian G. Berry, '99; Noble C. Butler, '22; John W. Cravens, '97; James W. Fesler, '87; Wiley J. Huddle, '01; Elisabeth Johnston, '23; Isidor Kahn, '08; Frank H. Levell, '20; Uz McMurtrie, '08; Allen G. Messick, '12; Dick Miller, '94; Charles M. Niezer, '99; Robert E. O'Brien, U. S.

Proposed Girls' Dormitory

M. A., '08; Charles J. Sembower, '92; W. E. Showers, '02; H. Lester Smith, '98; Miss Agnes E. Wells, Michigan, '03, and James A. Woodburn, '76. Later additions to the committee were Mrs. Walter S. Greenough, '11; Miss Etelka Rockenbach, '06, and Mrs. Frank D. Hatfield, '13.

By general agreement, it was decided that the initial effort of the campaign should be made on the campus. With that purpose in mind, Noble C. Butler, '22, of Indianapolis, and Elisabeth Johnston, '23, of Bloomington, were named by President Bryan, in December, 1921, as student directors for the opening phase of the movement.

Following their appointment, the two student executives immediately began the planning of a movement to raise the initial offering of the entire project. Their first attention was directed toward perfecting an organization among the student body to effectively launch and carry such a campaign through to a successful completion. Many conferences were held and voluminous material was collected from other schools that had conducted similar enterprises. No day went by without something being done to speed up the machinery for the first student campaign.

The organization consisted in the main of two large committees, a men's and a women's, large enough in their composition to canvass the entire student body. They were given titles of "Women's All-Campus Committee" and "Men's All-Campus Committee." The personnel of these committees was announced January 24, 1921. Early in the campaign, by unanimous endorsement of all workers, it was announced that positively *no coercion* would be used to force any student to give to the fund.

Meetings of the Men's and Women's All-Campus committees were held from time to time for the purpose of instructing the members in the details and purposes of the movement and to acquaint them with the work before them. Various sub-committees such as publicity, ways and means, estimates, groups, non-or-

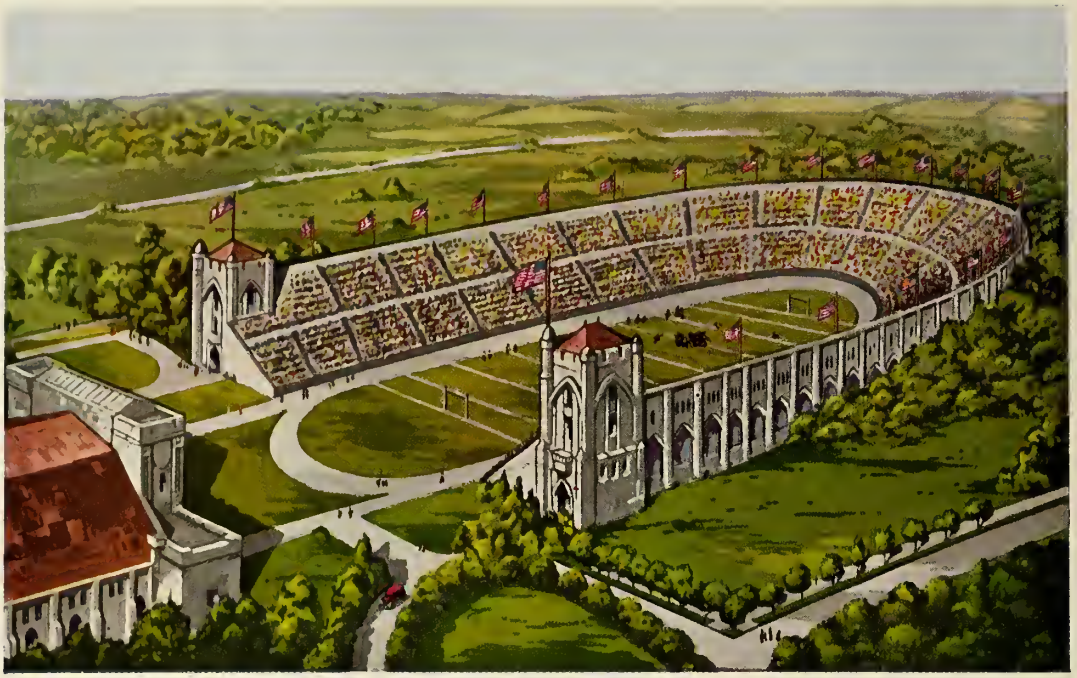

Proposed Memorial Stadium

ganized, arts, benefits and convocations were formed from the membership of the two general committees. For purposes of solicitation the two large committees were subdivided into divisions, headed by a division leader, and teams, led by team captains. George H. Neff, '22, of Newcastle, was chosen by Mr. Butler to be assistant men's student director and to have complete charge of the men's team organization and management. Blanche Davidson, '22, was named to serve in the same capacity for the women by Miss Johnston. A campus goal of $400,000 was set as the mark for workers to shoot at in one of the first meetings of the two general committees. A five-year payment plan of pledges was approved, and made the standard for student pledges.

Events moved at a fast and furious pace after the middle of February, 1921. The general publicity for the movement was accelerated and a campus-wide interest was aroused in the project. A signboard to depict the story of the Memorial was erected on the corner across from the library and was the object of universal attention. By February 25 the fund had reached a total of $140,000 from unsolicited campus sources, chiefly faculty and organization donations. Tuesday, March 7, was set as the date for the opening of actual solicitation among the student body.

Everything was in readiness for the firing of the opening gun. On the evening of March 6 the Men's and Women's All-Campus committees met for dinner in the University cafeteria where the pledges of the members of the two committees were taken. Their pledges totalled $42,775, an average of $197 for each solicitor. With a record like that they could approach the prospective givers among the student body with an assurance of complete success.

The signal for the launching of actual solicitation on the campus was a mammoth All-University Mass Meeting held on the morning of March 7 in the Men's Gymnasium. Governor Warren T. McCray headed a long list of impressive faculty, student and alumni speakers. James S. Adams, '23, of Brazil, acted as chairman of the meeting. One hour after the close of the meeting actual solicitation among the students began.

W. A. Alexander

Teams of men and women canvassed every section of the city for student pledges. By midnight of March 7 the total had mounted to the $200,000 mark, and by midnight the following night, March 8, the goal of $400,000 was reached. The grand total was $413,000 with an average per contributor of $167.

The record these contributors and solicitors made stands unique in the annals of American colleges. Never were such scenes witnessed at Indiana as when the fund soared over the quota of $400,000. Near midnight on the night of March 8 tension was at a high pitch in the temporary headquarters in the Union rooms. Directors checked and rechecked figures. Interested students packed every corner of the room. Solicitors hurried in and out. At 11:50 the first notes of "Gloriana" sounded out clear and strong from the chimes in the Student Building tower—the signal that the fund had gone over. Immediately the campus was alive with students. Gathered around the signboard Indiana men and women heard the joyous tidings of the great victory. In the clear stillness of the night, with bared head, President Bryan faced his students, gathered in thousands in a mighty semi-circle. He spoke from the heart. His speech ended: "I thank God I was born to work with these boys and girls at Indiana." The first chapter in the great book of the Memorial had been written in undying letters that spelled Sacrifice, Love and Success.

About a month after the termination of the first campus campaign, a committee of student leaders, chosen for their work in the movement, made a swing around the circuit, visiting all the large cities in the east to carry the message of the student campaign to the alumni living there. Those who made the trip were Noble Butler, John Hastings, James S. Adams, Elisabeth Johnston, Helen Coblentz, W. A. Alexander and President and Mrs. William Lowe Bryan. The group was given the appellation of the "Flying Squadron." While in Washington they called upon President Harding at the White House, where they were cor-

All-Campus Committee
1922

Elisabeth Johnston
Women's Director

Noble C. Butler
Men's Director

dially received and photographed with the nation's chief executive on the grounds of the executive mansion. Mr. Harding wished them the best of luck in their campaign. Their trip attracted unusual interest in the daily press and was the means of arousing a new interest in the University in the minds of the alumni in the eastern part of the United States.

The Flying Squadron

Memorial Commencement and Round-up

From the nation's capital President William Lowe Bryan broadcasted a Memorial message by radio to the thousands of Indiana graduates and former students in every part of the United States. In it he said: "Alumni of Indiana, I stand in spirit by the midnight fire on the campus. I see my boys and girls eager to run to every point of the compass with fire which at its best I must think divine. Welcome the fire they bring, fire of youth, fire of loyalty, the finest fire in the world."

The scene for the second chapter of the Memorial effort was laid in the city of Bloomington and in Monroe county. Citizens living in the shadow of the University towers demanded a share in the movement that was to mean so much, both to the future of the University and to the city. An organization, similar to the one used on the campus, was formed to carry on the work of solicitation among Bloomington residents. Mrs. N. O. Pittenger, '14, was chosen women's director and the Rev. William Burrows was named men's director. Mrs. Otto Rott, '01, and Alex Hirsch were appointed assistant directors. A quota of $200,000 was set for the effort.

In this undertaking, as in all other University enterprises, the citizens of Bloomington responded nobly. They foresaw the future greatness of both city and school and recognized that a pledge to the Memorial was more of an investment than a gift.

A Memorial Commencement was the official instrument for the inauguration

Senior Procession

of the Memorial campaign to the thousands of Indiana alumni in all parts of the United States and in all countries of the world. A long list of impressive entertainment features was arranged for the old grads who crossed the hot sands to the campus to attend the 1922 Commencement. One such feature was the presentation of a Memorial pageant, given on Dunn meadow before more than 2,000 Commencement visitors. It depicted the purpose, the spirit and the progress of the Memorial idea from its origin. A large mass meeting of alumni and students was held in the amphitheater where the story of the Memorial was told the alumni by student speakers. The cornerstone of the new Commerce Building was laid in connection with the Commencement program.

Inspired and encouraged by the record of the students, the Alumni Council met during Commencement week and increased the original amount of the fund

The Memorial Pageant

from $1,000,000 to $1,600,000. Their action was a significant step in the fund's annals. By many it was taken to mean that an adequate auditorium for campus needs would be built as a part of the Memorial project. Old grads and young, all joined in pronouncing the 1922 Commencement the best in years.

The third chapter in the great book of the Memorial was written in blazoned letters by the students of the Summer Session of 1922. Not to be outdone by students of the regular year, they seized the opportunity offered them to become a part of the Memorial movement.

Early in June, 1922, the project's officials decided on a campaign among the Summer Session students similar to the one conducted in the spring of that year. More than two-thirds of the summer students had not been here during the regular session. Convinced by the success of the March campaign among the student body that there could be little if any improvement over the method of organization used then, the Summer Session students were organized just as the students of the regular session had been.

Arthur V. Coulter, '23, of Robinson, Ill., and Frieda Herbst, '24, of Indianapolis, were named student directors for the Summer Session campaign by President Bryan about June 10. They chose as their assistants, Horace B. Upham, ex '24, of Newcastle, and Mary Welborn, '23, of Alexandria. Through the hot months of the summer they toiled, organizing their campaign and directing their workers. The general men's and women's committees set a quota

Laying Cornerstone of Commerce Building

of $100,000 for the summer project and set July 19 as the day to open actual solicitation.

As in the first student campaign, the period of solicitation was opened with a gigantic mass meeting, this time beneath the beeches in the amphitheater. Senator Samuel M. Ralston and Mrs. Ralston were the principal speakers. A group of alumni and student speakers completed the program. Following the meeting the student solicitors took the field for contributions.

They worked hard and long for more than two days. The result of their labor was $50,000 raised, to be added to the grand total of the fund. The task before them was great, and the results they achieved were very gratifying. From far and wide came words of congratulation. President Bryan, traveling in the west in the interest of the Memorial, telegraphed his greetings upon the success of the Summer Session movement. The campaign ended with a Memorial dance in the amphitheater.

~The ROUND-UP~

19

22~

Old Grads Come HOME~

Speakers at Memorial Convocation, July 19, 1922

The Alumni Drive

Early in the summer, work was begun in preparation for extending the movement to the alumni. A careful mailing and publicity campaign was carried on throughout the summer, and in September, 1923, the movement began to get under way in the various alumni centers. Each county in Indiana and every state in the union was organized on the same basis as was the student body for the various student campaigns. Some states, where alumni reside in large numbers, were divided into sections, each with separate chairmen.

The Summer All-Campus Committee

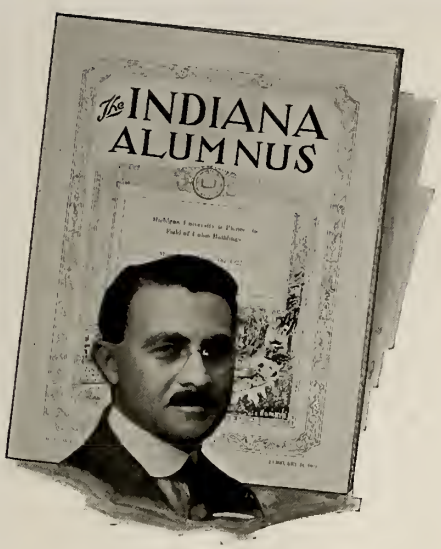

Frank H. Levell

Ivy L. Chamness

The Marion County Drive

Marion county and Indianapolis formed the center where the alumni drive was officially launched. Uz McMurtrie and Mrs. Frank D. Hatfield, the two chairmen for the campaign there, organized their forces effectively, so that late in September the campaign for subscriptions was launched. At a dinner prior to the opening of solicitation, George A. Ball, of Muncie, a trustee of the University, made a gift of $50,000 to the fund on behalf of himself and his brothers,

The Indianapolis Banquet

The Mass Meeting

the largest single donation made during the campaign to date. The work continued with vigor and still goes forward with success in Indianapolis.

From there the movement spread to New York, Chicago, Cleveland, Cincinnati, St. Louis and to all the counties of the state. Work among the alumni must necessarily be slow, but it is going forward steadily. Each day sees a considerable quota of alumni pledges forwarded to the Memorial headquarters. The alumni will do their share just as the students have done.

After the Mass Meeting

The All-Campus Committee 1923

Mary Thornton
1923 Women's Director

Dale Cox
1923 Men's Director

The 1923 Drive

The current chapter of the Memorial movement was written March 7, 1923, when freshmen and new students of the University definitely put the project over the million dollar mark, the original quota of the fund. Near the end of the first semester of the current school year, freshmen and new students asked to have the movement extended to them. Machinery was put in motion at the opening of the second semester to organize the campus for a third student movement.

In the latter part of December, Dale Cox, '24, and Mary Thornton, '24, of Bloomington, were named by President W. L. Bryan to be the two student directors in the new campaign. They chose as their assistants Edward P. Fillion, '24, of Indianapolis and Elizabeth Overman, '24, of Marion.

First Student Memorial

In the latter part of February, the board of trustees of the University, meeting in Indianapolis, voted to begin immediate work on the planning and erection of a temporary athletic field on the site of the Memorial stadium, and to hire competent architects to draw up plans for each of the Memorial buildings. Their action was heralded as the forerunner of the beginning of construction, the shaping of the Memorial buildings into realities of stone. Their decision lent a decided impetus to the movement both on and off the campus.

The two student committees established $150,000 as the quota for the freshman campaign, and decided to solicit on the historic anniversary of the first student campaign, March 7. Once again the solicitation period was opened with a gigantic mass meeting. Two trustees of the University were here to speak. Active solicitation among the prospective donors began at 12:30 p. m., March 7, and continued until midnight. On the stroke of 12 the workers in the latest student effort had gone over the top with total subscriptions of $150,320.

A celebration surpassing the one in 1922 was staged. The campus was alive with students. Glaring fireworks illuminated the heavens, a swirling bonfire leaped skyward, and, in the clear light of the stars, W. A. Alexander, director of the fund, wrote the figures "$1,000,339.12" on the Memorial signboard. Once again James Adams made his famous sun-dial speech, once again the student body was jubilant over their success. A vacation of two days was declared as a fitting climax to the victory.

The Rose Memorial

The final chapter in the great book of the Memorial is yet to be written. Its wording is yet to take shape. Will its theme be Success, ultimate and complete Success? The signs of the times say "Yes." Those who hold Indiana dear are determined that her soldier heroes shall be properly honored and their memory preserved forever to those who follow after them and tread the corridors and campus paths they once trod.

The University

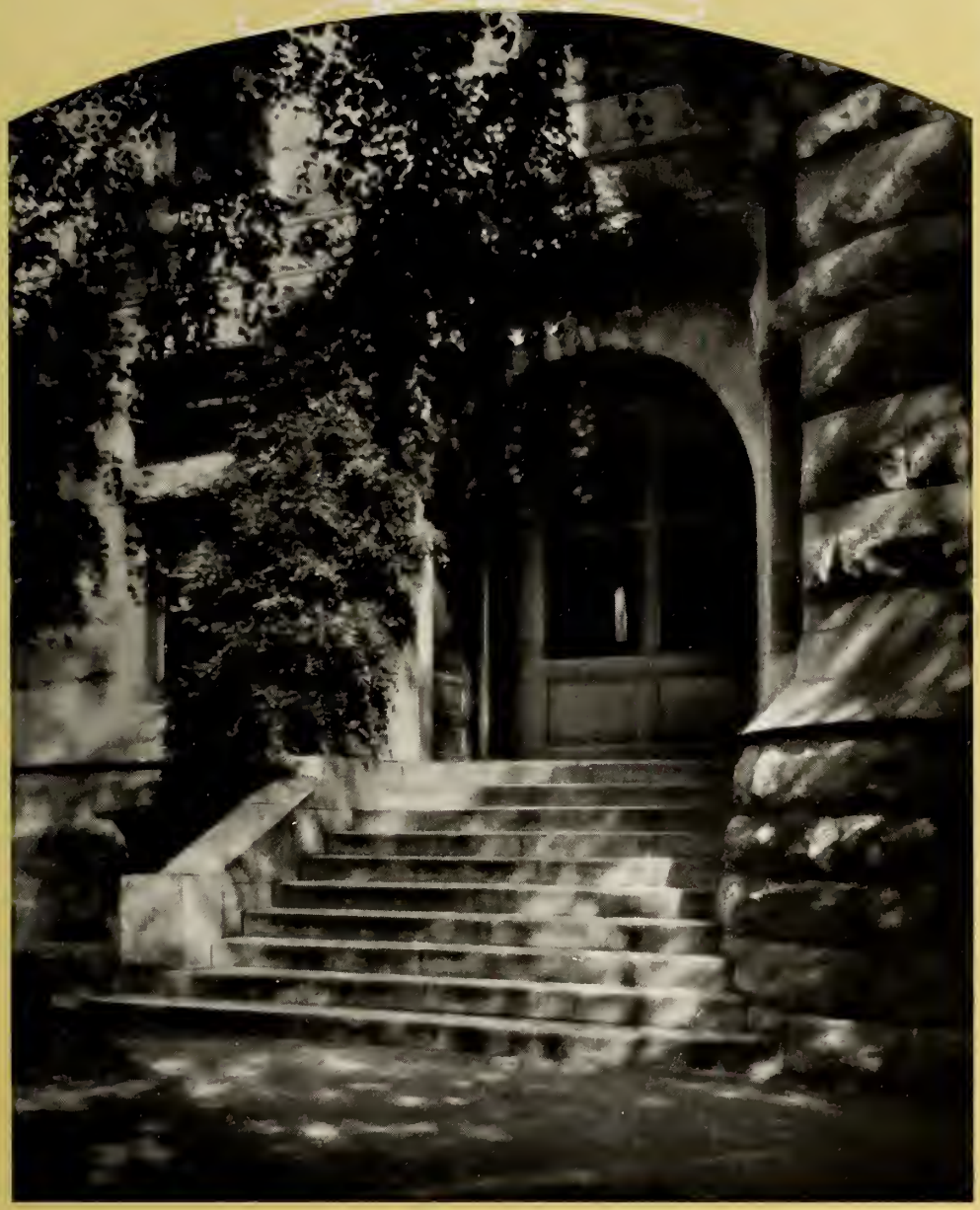

When first in green array I trod
Beneath your ivied arch
What thrills of wild emotion
Racked my heart.

Oh! walls where memories are stored
Of men long dead—
Hold memories my own
I value dear.

Here linger ghosts of
Old romance
Amid the calm cathedral
Of the trees.

Here friendly Kirkwood
In the sun
Smiles welcome. Who has not
Spent hours within her walls?

Where ivy shades
The cool gray stone
The doors of science
Onward beckon.

Here steps lead up and on
To halls where vivid youth
Enthralled my evening hours;
And chimes in fancy ringing e'en today.

When summer waves
Her magic wand,
And clothes the towers
In cool green gossamer.

From this stern portal stepped the lads
For whom Memorial reigns today;
Within these walls we strove and fought
And gained the spirit of fair play.

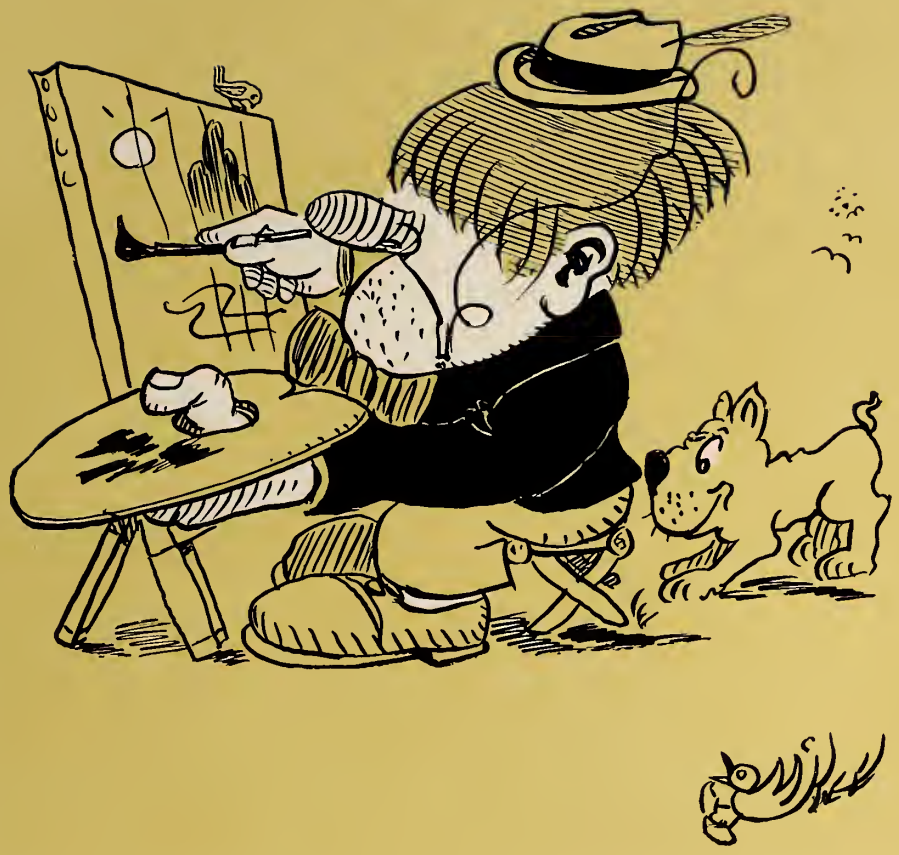

The College of Arts and Sciences

C. E. Edmondson

C. J. Sembower

The Deans

Agnes E. Wells, Dean of Women

Grace M. Philputt, Assistant Dean of Women

S. E. Stout

David A. Rothrock

Deans of the College of Arts and Sciences

Senior Class Officers

Russell E. Wise, President; Verner Ickes, Vice-President; Helen Heuring, Secretary; Arthur V. Coulter, Treasurer.

Class of 1923

EVANS, WILLIAM ARTHUR. *Brazil, Ind.* A. B. Economics. Y. M. C. A. Executive Committee, Indiana Daily Student Staff, All-Campus Memorial Committee '23.

WELBORN, MARY ELLEN. *Alexandria, Ind.* A. B. History. Delta Zeta, History Club.

HINDMAN, BAKER M. *Indianapolis, Ind.* A. B. Mathematics. Y. M. C. A. Cabinet '21-'22-'23, Euclidean Circle, President '22-'23, Physics Club.

SLICK, MAXINE URSEL. *Anderson, Ind.* A. B. Latin. Phi Mu, Latin Club.

SAUNDERS, KNAPP OTTO. *Evansville, Ind.* A. B. Economics. Alpha Tau Omega, All-Campus Memorial Committee '23, Psychology Club, Union Revue '20 and '21.

WYATT, KATHERINE. *Rushville, Ind.* A. B. English. Kappa Alpha Theta, Theta Sigma Phi, Secretary '22, Pleiades, Indiana Daily Student Staff, Jordan River Revue '22, Garrick Club, Sigma Delta Phi.

REED, ROBERT GERVER. *Anderson, Ind.* A. B. Economics. Delta Upsilon.

CLAGETT, MARJORIE ELIZABETH. *Bowling Green, Ky.* A. B. Romance Languages.

McATEE, JESSE WILLIS. *Hartford City, Ind.* A. B. Mathematics. Acacia, Euclidean Circle, Travelers' Club, Demurrer Club, All-Campus Memorial Committee '22 and '23, Varsity Debating Team '22-'23, Phi Delta Phi, Tau Kappa Alpha.

SMITH, LUCILLE FAYE. *Princeton, Ind.* A. B. Romance Languages. Kappa Alpha Theta.

Class of 1923

WILSON, GEORGE DEWEY. *Indianapolis, Ind.* A. B. Sociology. Kappa Alpha Psi.

COX, NANCY JANE. *Bloomington, Ind.* A. B. French. French Club, Spanish Club, Phi Beta Kappa, Pi Lambda Theta.

WHITE, FRANK ALLEN. *Bloomington, Ind.* A. B. English. Indiana Daily Student Staff.

WEBSTER, VIVIAN LORRAINE. *Indianapolis, Ind.* A. B. Romance Languages. Indiana Club, W. A. A., Garrick Club, Girls' Glee Club '20 and '21, W. A. A. Board '22 and '23, I. U. Sweater, Associate Instructor Department of Physical Education '22-'23.

ASHTON, HARLEY. *Anderson, Ind.* A. B. History.

RICHARDSON, CLARENCE THOBURN. *Jolietville, Ind.* A. B. Economics. Phi Beta Kappa.

HEURING, HELEN. *Petersburg, Ind.* A. B. English. Delta Gamma, Secretary Senior Class, Chairman Publicity Committee W. S. G. A., Arbutus Staff, Senior Siwash Committee, Winner Chicago Tribune Beauty Contest '23, Pleiades.

HARLOS, CECIL. *Lebanon, Ind.* A. B. Economics. Alpha Tau Omega.

REED, DOROTHY DEBORAH. *Culver, Ind.* A. B. History. W. A. A. '22 and '23, Y. W. C. A. Social Chairman '22, Membership Committee '23, History and Political Science Club '22 and '23, Vice-President '22 and '23, All-Campus Memorial Committee '22 and '23.

CORBIN, GILBERT HENRY. *Switz City, Ind.* A. B. Economics. Acacia, Track '20, '21 and '23, Garrick Club, Scabbard and Blade, Glee Club, Travelers' Club, Sigma Delta Psi, Jordan River Revue, Union Revue.

1905986

Class of 1923

WILSON, HENRY SPENCE. *West Baden, Ind.* A. B. Chemistry. Kappa Alpha Psi, Boys' Club.

SHORTRIDGE, MARY RUTH. A. B. English. W. A. A. '21-'23, Outing Club, Rifle Team '22-'23, Classical Club, Glee Club.

SCHNABEL, CHARLES WILLIAM. *Madison, Ind.* A. B. Psychology. Psychology Club, R. O. T. C. First Lieutenant '22-'23.

SPENCER, HAZEL. *Princeton, Ind.* A. B. English.

CROWDER, DONALD CLAYBOURNE. *Evansville, Ind.* A. B. Economics. Phi Gamma Delta, Sphinx Club.

ABRAHAM, (Mrs.) ALICE T. *Sanborn, Ind.* A. B. Home Economics. Phi Omega Pi, Y. W. C. A. Cabinet '21-'22, '22-'23, Omicron Nu.

STOUDER, JOHN FRANK. *Andrews, Ind.* A. B. Political Science. Travelers' Club, History and Political Science Club.

WOOLERY, MARIE. *Bloomington, Ind.* A. B. English. Kappa Kappa Gamma.

McLAUGHLIN, NOREL T. *Portland, Ind.* A. B. History. Sigma Alpha Epsilon, History Club, Band '21-'22.

BAILEY, GERTRUDE E. *Winchester, Ind.* A. B. English. Alpha Omicron Pi, Spanish Club, Outing Club '21, Y. W. C. A. Freshman Commission '19-'20, Indiana Daily Student Staff '22.

Class of 1923

JACKSON, TAYLOR SYLVESTER. *Indianapolis, Ind.* A. B. Philosophy. Kappa Alpha Psi, Boys' Club Work.

HEDGES, JAMES CLYDE. *Medora, Ind.* A. B. History. History and Political Science Club, Travelers' Club.

BROUGHTON, NETTIE RUTH. *Avilla, Ind.* A. B. English.

ROMMES, EVERETT J. *Kendallville, Ind.* A. B. Chemistry. Alpha Chi Sigma, Assistant in Chemistry Department.

WHITE, PERSIS. *Terre Haute, Ind.* A. B. English. Kappa Alpha Theta.

HUDDLESTON, L. D. *Bloomington, Ind.* A. B. Education.

MYERS, JOSEPHINE L. *Decatur, Ind.* A. B. Economics and Sociology. Sigma Kappa, W. S. G. A. Council '20-'21, '21-'22, Women's Panhellenic Association, W. A. A., Psychology Club, Chairman W. S. G. A. Dancing Class Committee '20-'21, '21-'22, Dance Drama '22.

CHANEY, EARL HUBBELL. *Bloomfield, Ind.* A. B. Economics. Theta Chi, Varsity Track '21, '22, '23, Varsity Boxing '21, '23, Freshman Track and Cross-Country, Y. M. C. A. Cabinet, Library Staff.

WOODY, LOIS AYLIFFE. *Thorntown, Ind.* A. B. English. Chi Omega, Outing Club, W. A. A., Botany Club, University Chorus, Glee Club.

KIEFER, JOHN CHARLES. *Washington, Ind.* A. B. Economics. Beta Theta Pi.

Class of 1923

ROSE, JAMES B. *Bloomington, Ind.* A. B. Physics. Physics Club, President '22, Phi Delta Kappa.

HOCHHALTER, HELEN. *Logansport, Ind.* A. B. English. Indiana Club, W. A. A.

HACKETT, ROGER COLSON. *Evansville, Ind.* A. B. History. Phi Beta Kappa, Phi Delta Kappa, History and Political Science Club.

BROWN, CAROLINE. *Connersville, Ind.* A. B. History. Zeta Tau Alpha, W. S. G. A. Council '21-'22, W. S. G. A. Social Chairman '22-'23, History Club '21-'23, French Club '21-'22, W. A. A. '21-'22, Mortar Board, All-Campus Memorial Committee '22 and '23, Vice-President Sophomore Class.

STEPHENSON, WENDELL HOLMES. *Plainfield, Ind.* A. B. History.

UMBACH, MARIE ANNA. *Fort Wayne, Ind.* A. B. Sociology. I. U. Sweater, W. A. A., Outing Club, Y. W. C. A., All-Campus Memorial Committee, '22, Phi Beta Kappa.

HILL, WILLIAM JOHN. *Hammond, Ind.* A. B. Geology. Sigma Nu, Freshman Football '19, Boosters' Club '19, '20, '21, '22, Treasurer '21, Garrick Club, Vice-President '21, Glee Club '20, '21, '22, Director Indiana Union '22, Daily Student Staff '21, '22, Publicity Manager, "Happy Days," '23, "Fools Follies," Chairman Decorations Committee, Memorial Commencement '22, Division Leader Memorial Campaigns '22, '23, Leader Winning Division '23, Associate Editor Arbutus '23, Secretary Intramural Board '23, Phi Delta Phi, Cootie Club, Theta Alpha Phi, Sigma Delta Chi.

STARK, FAYE LLOYDE. *Indianapolis, Ind.* A. B. English. Spanish Club, Chorus.

DALBEY, RAYMOND BUTLER. *Richmond, Ind.* A. B. English. Acacia, Travelers' Club, Indiana League Debating Team.

JACKSON, DORIS ALINE. *Bloomfield, Ind.* A. B. English. Pi Beta Phi.

Class of 1923

HEAVIN, ALBERT WILLIAM. *Fillmore, Ind.* A. B. Education.

PURSELL, ARNA. *Whitesville, Ky.* A. B. History.

EAGER, SHERMAN WESLEY. *Linton, Ind.* A. B. Physics. Physics Club President '23.

PURSELL, CARRIE ELIZABETH. *Whitesville, Ky.* A. B. Romance Languages.

MARSHALL, CLARENCE. *Bloomington, Ind.* A. B. Mathematics. Kappa Alpha Psi.

PAYNE, MARY ELIZABETH. *Bloomington, Ind.* A. B. Latin. Classical Club.

RIECKEN, WILLIAM E. *Mount Vernon, Ind.* A. B. Botany.

YELCH, ANNE VERNETTE. *Bloomington, Ind.* A. B. English. Alpha Omicron Pi, Y. W. C. A. Arrangements Committee '22-'23, Student Staff Summer '22, Chorus and Glee Club '22 and '23, Spanish Club '22, Outing Club '22 and '23.

DYKHUIZEN, HENRY. *Lafayette, Ind.* A. B. History. President History and Political Science Club '22, Phi Beta Kappa, Member Champion Campus Horseshoes Team '22.

FISHER, ELIZABETH CRAIG. *Indianapolis, Ind.* A. B. Romance Languages. Kappa Alpha Theta, Pleiades.

Class of 1923

SMITH, ESTHER MARIAN. *Huntington, Ind.* B. S. Home Economics. Home Economics Club, Secretary '22.

URBELE, LOWELL REASONER. *Elwood, Ind.* A. B. Chemistry.

SPICELY, DOROTHY MARIE. *Connersville, Ind.* A. B. English. Zeta Tau Alpha, Theta Sigma Phi, Pleiades, Indiana Daily Student Staff '22 and '23, All-Campus Memorial Committee '23, Arbutus Staff '22-'23.

LUKENBILL, LEWIS ARTHUR. *Bloomington, Ind.* A. B. History. Sigma Nu, University Band.

STEPHENSON, HELEN L. *Monticello, Ind.* A. B. English.

GOFF, JOHN SAUNDERS. *Anderson, Ind.* A. B. Economics. Phi Kappa Psi, Travelers' Club, President Cosmopolitan Club '22, Business Manager International Revue, Arbutus Staff '22, Secretary Business Board '23, Senior Siwash Committee.

RIFFE, BARBARA LEONE. *Windfall, Ind.* A. B. Spanish. Phi Omega Pi, Treasurer Spanish Club '22-'23.

LINVILLE, RAY BRADEN. *Fairland, Ind.* A. B. History. Acacia, President History and Political Science Club '22-'23, All-Campus Memorial Committee '22 and '23.

MAPLE, GLEN WOOD. *Flora, Ind.* A. B. Education. Glee Club, President Married Students' Club, Phi Delta Kappa.

SPENCER, ANNA BELLE. *Kempton, Ind.* A. B. Latin. Phi Omega Pi, Classical Club.

Class of 1923

LANE, HAROLD WILLIAM. *Advance, Ind.* A. B. Chemistry. Alpha Chi Sigma.

SETTLE, RUTH ELIZABETH. *Muncie, Ind.* A. B. English. Phi Mu, Varsity Hockey Team '19-'20, W. A. A.

THOMPSON, PAUL ENGLEHART. *Bloomington, Ind.* A. B. Economics. Alpha Tau Omega, Varsity Swimming Team '21 and '22, LeCercle Francais, Sigma Rho Tau.

ROGERS, LOUISE HINKLE, *Bloomington, Ind.* A. B. English. Alpha Omicron Pi.

ARMSTRONG, PAUL REVERE. *Elwood, Ind.* A. B. Philosophy.

TRAVIS, FLOSSIE MARIE. *Clay City, Ind.* A. B. Latin. Classical Club.

BAKER, BURDELL WOLVERTON. *Monticello, Ind.* A. B. Economics. Phi Kappa Psi.

BELDON, ELIZABETH ANN. *Seymour, Ind.* A. B. English. Delta Delta Delta, I. U. Sweater, Captain Soccer Varsity '21, Vice-President W. A. A. '21-'23, Glee Club, University Chorus, Mortar Board.

ROBERTSON, OSCAR DALE. *Bloomington, Ind.* A. B. History. Acacia.

MORRIS, MARIAN ZEIS. *Bloomington, Ind.* A. B. Economics and Sociology. Kappa Kappa Gamma, I. U. Sweater, Tennis Varsity '20, '21, '22, Captain Tennis Varsity '21, Captain Sophomore Soccer Team '20, President LeCercle Francais '21-'22, W. A. A. Board '21-'22, '22-'23, Secretary Outing Club '21-'22, Outing Club Board '22-'23, President Mortar Board '22-'23.

Class of 1923

HOOD, RUSSELL ERNEST. *Flora, Ind.* A. B. History. Phi Delta Kappa.

DeVORS, CECILE MAE. *Anderson, Ind.* A. B. English. Pi Beta Phi, Western College, Women's Panhellenic Association, Glee Club, All-Campus Memorial Committee '22 and '23, Freshman Commission Y. W. C. A., Theta Sigma Phi, Indiana Daily Student Staff, Editor-in-chief 1923 Arbutus, Pleiades.

HUNT, RAYMOND S. *Bloomington, Ind.* A. B. Geology.

CARSON, CHARLOTTE AGNES. *Washington, Iowa.* A. B. Home Economics. Home Economics Club, Omicron Nu.

JONES, JOSEPH E. *Lyons, Ind.* A. B. Romance Languages.

BAKER, KATHERYN. *Camden, Ind.* A. B. English. Delta Gamma.

DONOVAN, HARRY WILMER. *South Bend, Ind.* A. B. Economics. Kappa Sigma, Varsity Football '18, '19, '20, '21, Varsity Basket Ball '19, '20, Captain Freshman Basket Ball '18, Baseball '18, Vice-President Junior "I" Men's Association '20-'21-'22, All-Campus Memorial Committee '22 and '23, President Freshman Class '18, Sphinx Club, Union Revue Cast '23, Jordan River Revue Cast '22 and '23, Assistant Coach Freshman Football '22, Lincoln League.

DUNCAN, JESS MABEL. *Valparaiso, Ind.* A. B. English. Senior Hockey Team.

ASHBAUCHER, LORIN FRANKLIN. *Bluffton, Ind.* A. B. Psychology. Boys' Work Director, Y. M. C. A. Cabinet '19-'21, Y. M. C. A. Committee of 100, Garrick Club, Gospel Team '20-'23, Advisory Board Association of Unorganized '19-'20, Vice-President Y. M. C. A. '21-'22, Psychology Club, Theta Alpha Phi, President '23, Team Captain Memorial Campaign '23, Committee '22, Director Girls' Glee Club Operetta "Prince Sprite" '22, President Y. M. C. A. '22-'23, Cootie Club, Travelers' Club, Advisory Member Intramural Board, Psychology Laboratory Assistant, Senior Siwash Committee, Intramural Play Carnival Committee.

GRAVES, BERNICE GERTRUDE. *Pekin, Ind.* A. B. History. History Club, Y. W. C. A. Committees.

Class of 1923

HOVERSTOCK, GERTRUDE IDYLET. *Wolcottville, Ind.* A. B. Education. Euclidean Circle, Secretary Pi Lambda Theta '22-'23.

ALDRIDGE, RELLE TIBBET. *Lyons, Ind.* A. B. Romance Languages. Acacia, Varsity Basket Ball '20, '21, '22, '23, Varsity Track '20, '21, '22, '23, Travelers' Club, Spanish Club.

HAGLER, NONDES MARIETTA. *Warren, Ind.* B. S. Home Economics. Secretary Home Economics Club, Omicron Nu.

MURPHY, GEORGE OLIVER. *Chandler, Ind.* A. B. Mathematics.

PAYNE, DAISY ARAMINTA. *French Lick, Ind.* A. B. History. Alpha Kappa Alpha, W. A. A.

RAILSBACK, ORA LEE. *Argos, Ind.* A. B. Physics. University Band, Physics Club, Phi Delta Kappa.

COOPER, PORTIA EMALINE. *Plainfield, Ind.* A. B. Home Economics. Delta Zeta, Varsity Dancing Team '22, Junior Soccer '22, W. A. A., Home Economics Club, Sigma Delta Phi, Garrick Club, Jordan River Revue '22.

USHER, PAUL BRADFORD. *Sedalia, Ind.* A. B. Physics. Physics Club.

MOTTIER, BARBARA. *Bloomington, Ind.* A. B. Sociology. Kappa Kappa Gamma, Outing Club, Secretary '22-'23, Psychology Club.

WOOD, DARL F. *Silver Lake, Ind.* A. B. Physics. Travelers' Club, Physics Club, University Band, University Orchestra, Assistant Director University Band.

Class of 1923

ARTERBURN, NORMAN F. *Bicknell, Ind.* A. B. Economics.

McLEASTER, AGNES. *Lawrenceburg, Ind.* A. B. Mathematics. Phi Mu, Soccer Varsity '20, Baseball Varsity '21, Theta Sigma Phi, Statistical Officer Girls' Rifle Team, Recording Secretary W. A. A. '20-'21, Soccer Head '22, Baseball Head '21, Outing Club, Mortar Board, Euclidean Circle, Columnist Indiana Daily Student '23, All-Campus Memorial Committee '22 and '23.

FRYE, ROBERT. *Union City, Ind.* A. B. Chemistry. Kappa Sigma.

WRAY, JOYCE. *New Albany, Ind.* A. B. History. Delta Zeta, History and Political Science Club, All-Campus Memorial Committee '23, Pi Lambda Theta.

LAPPIN, PAUL B. *Bedford, Ind.* A. B. English. Kappa Alpha.

SARBER, MARY MARTHA. *Argos, Ind.* A. B. Sociology. Pi Beta Phi, Outing Club, Psychology Club, Senior Siwash Committee.

THOMAS, WILLIAM AVERY. *Newcastle, Ind.* A. B. Geology. Sigma Alpha Epsilon, Travelers' Club, Senior Wayfarer.

PARKS, LAURA JANE. *Fort Wayne, Ind.* A. B. History.

HANNY, FRANK M. *Aurora, Ill.* A. B. Economics. Sigma Nu, Sphinx Club, Aeons, Cootie Club, All-Campus Memorial Committee, Football '20, '21, '22, Captain '22, Track '21, '22, '23, Captain '23, Heavyweight Boxing Champion, University Record in Javelin.

CAYLOR, VIRGINIA BOOTH. *Noblesville, Ind.* A. B. Psychology. Kappa Kappa Gamma, Psychology Club, Glee Club, Student Staff, Jordan River Revue '22.

Class of 1923

WILSON, ANNETA. *Chicago, Ill.* A. B. English. Kappa Kappa Gamma.

BOWER, DANIEL LEE. *Medora, Ind.* A. B. Anatomy.

BARGER, KATHLEEN MARIE. *Indianapolis, Ind.* A. B. Romance Languages. Chi Omega, French Club, Women's Panhellenic Council '23.

EHRESMAN, ERNEST. *Mulberry, Ind.* A. B. Economics. Chi Delta Chi.

DILLON, EDITH WINONA. *Switz City, Ind.* A. B. History.

HARGRAVE, ELLIS BURTON. *Bloomington, Ind.* A. B. Botany. President Botany Club '22-'23.

CLAYPOLE, MAVILLA. *Evansville, Ind.* A. B. Botany. Delta Gamma, Botany Club, Pleiades.

HADLEY, HERSHEL. *Indianapolis, Ind.* A. B. Chemistry.

PHILLIPS, LETA BLOSSOM. *North Manchester, Ind.* A. B. Romance Languages. Spanish Club, Debating Club, Secretary to the Deans, College of Arts and Sciences.

CROWE, BARNEY GLEN. *Bedford, Ind.* A. B. Economics.

Class of 1923

VEECK, FLORENCE ELIZABETH. *Boonville, Ind.* A. B. Spanish. Girls' Glee Club, Spanish Club, Secretary '22-'23, Pi Lambda Theta, Keeper of Records '22-'23, Phi Beta Kappa.

HOOVER, CHARLES OTTO. *Kokomo, Ind.* A. B. Education.

WISE, CORA MAE. *Hartford City, Ind.* A. B. Romance Languages. French Club, Spanish Club.

WALLING, KENNETH VERY. *Pennville, Ind.* A. B. Botany. Varsity Swimming Team '22-'23, Botany Club, University Band '21, '22, '23.

FITTON, MARY LOUISE. *Mount Vernon, Ind.* A. B. French. Alpha Omicron Pi, Vice-President W. S. G. A. Council '22-'23, Treasurer W. S. G. A. '21-'22, Y. W. C. A. Cabinet '21-'23, French Club, Garrick Club, Mortar Board, Phi Beta Kappa, Memorial Committee '22 and '23.

WARD, JOHN W. *Washington, Ind.* A. B. Economics. Phi Gamma Delta.

McGINLEY, THERESSA IRENE. *Bowling Green, Ky.* A. B. English. Daily Student Staff '23.

CAST, ALVIN CARTER. *Kirklin, Ind.* A. B. Economics. Sigma Nu, Boosters' Club '21-'22, Director of Union '22-'23, Treasurer of Junior Class '21-'22, Arbutus Staff '21-'22, Senior Editor of Arbutus '22-'23, Chairman Senior Siwash Committee, Athletic Committee of Seventeen '21-'22, Committee of 100 of Y. M. C. A. '21-'22, All-Campus Memorial Committee '21-'22, Team Captain Memorial Committee '22-'23.

WOOLERY, HELEN ELIZABETH. *Heltonville, Ind.* A. B. English. Sigma Kappa, Indiana Daily Student Staff, Arbutus Staff '22 and '23, Outing Club, Freshman Commission Y. W. C. A. '19-'20, Garrick Club, Theta Sigma Phi, Vice-President '22-'23, Editor W. S. G. A. Freshman Handbook '22.

COLLINS, CURTIS A. *Charleroi, Pa.* A. B. Journalism. Acacia, Secretary-Treasurer Psychology Club, Indiana Daily Student Staff '21-'22, Arbutus Staff '21-'23, Debating Team '21-'22, President Tau Kappa Alpha, Sigma Delta Chi.

Class of 1923

FINNEY, ARTHUR MORRIS. *Attica, Ind.* A. B. Political Science. Phi Kappa Psi.

MALOTT, ILENE CATHERINE. *Bedford, Ind.* A. B. Latin. Classical Club, Botany Club, Pi Lambda Theta.

IUPPENLATZ, C. C. *Roachdale, Ind.* A. B. Economics. Phi Gamma Delta, Sphinx Club.

BOYD, MARY JOSEPHINE. *Greenfield, Ind.* A. B. English. Psychology Club.

BRADT, WILBUR ELMORE, *Bloomington, Ind.* A. B. Chemistry.

MARTIN, MILLA ARDITH. *Columbia City, Ind.* A. B. Botany.

WOODWORTH, LYNN FRANK. *Elkhart, Ind.* A. B. English. Delta Upsilon, Sigma Delta Psi, Sigma Rho Tau, Boxing Captain '21, Boxing Coach '22-'23, All-Campus Memorial Committee '23, Union Revue '21, Intramural Athletic Association '21-'23, Instructor in Boxing, Swimming and Track Summer School '22, Instructor in Gymnastics '22-'23.

HALL, MILDRED. *McLeansboro, Ill.* A. B. History. Alpha Chi Omega, History and Political Science Club.

CUMMINGS, BLAINE. *Gentryville, Ind.* A. B. Physics. Wharton Club, Captain Rifle Team '22-'23.

JOHNSTON, ELISABETH. *Bloomington, Ind.* A. B. Sociology. Kappa Alpha Theta, Soccer Varsity '19-'21, Tennis Varsity '20-'21, Delegate National Athletic Convention '21, President W. A. A. '21-'22, '22-'23, Women's Director Memorial Campaign '22, Phi Beta Kappa, Mortar Board, Theta Sigma Phi, Columnist Daily Student.

Class of 1923

EGGEMEYER, HELEN. *Richmond, Ind.* A. B. English. Delta Gamma, Pleiades.

SAPPENFIELD, JAMES WALTER. *Bloomington, Ind.* A. B. Physics. Physics Club.

MOUDY, RUTH MARIAN. *Flora, Ind.* A. B. Latin. Classical Club.

HYNEMAN, CHARLES SHANG. *Hazleton, Ind.* A. B. Political Science. Secretary-Treasurer History and Political Science Club '22-'23.

SNODDY, HELEN MARIE. *Covington, Ind.* A. B. History. Alpha Omicron Pi, Hockey Team '20-'22, Hockey Varsity '20, W. A. A., History Club, Outing Club, Y. W. C. A. Membership Drive '22.

BERRY, BURTON. *Fowler, Ind.* A. B. Political Science. Phi Kappa Psi.

FUNKHOUSER, ALTA. *Evansville, Ind.* A. B. Psychology and Philosophy. Kappa Kappa Gamma, Psychology Club.

GOLAY, ARMAND. *Indianapolis, Ind.* A. B. Philosophy.

SHULTZ, FRANCES ZELMA. *College Corner, Ohio.* B. S. Home Economics. Phi Mu, Home Economics Club, Girls' Glee Club, All-Campus Memorial Committee '22.

HELD, OMAR CONRAD. *Lamar, Ind.* A. B. Sociology. Varsity Wrestling '21, '22, '23, Captain '23, Indiana Union Director '21-'22, Vice-President Indiana Union '22-'23, Boosters' Club '21, '22, '23, Aeons, Y. M. C. A. Cabinet '21-'22, Cootie Club, All-Campus Memorial Committee '22 and '23.

Class of 1923

KNECHT, CHRISTIAN. *Bippus, Ind.* A. B. English. Lambda Chi Alpha, Varsity Wrestling '20 and '21, Indiana Academy of Science.

MEDILL, THELMA. *Clinton, Ind.* A. B. Latin. Treasurer Classical Club '22-'23, Botany Club.

SMALLEY, ROBERT DAVID. *Lafayette, Ind.* A. B. History. History Club, Travelers' Club, Spanish Club, Scabbard and Blade, Gamma Eta Gamma.

COX, JENNIE FAUN. *Gaston, Ind.* A. B. Romance Languages.

THOMAS, EUGENE STUART. *Fortville, Ind.* A. B. Economics. Sigma Nu, Varsity Football '20, '21, '22, Varsity Basket Ball '21, '22, '23, Captain Basket Ball '22, Track '21, '22 and '23, Cootie Club, Junior "I" Men's Association.

KING, MARYBELLE. *Muncie, Ind.* A. B. Economics and Sociology. Kappa Kappa Gamma, Women's Panhellenic Association '22-'23, Psychology Club, Y. W. C. A. Freshman Commission '19-'20, Second Cabinet Y. W. C. A. '20-'21, All-Campus Memorial Committee '22, Chairman of Student Loan Fund.

STEMPEL, JOHN E. *Bloomington, Ind.* A. B. History. Phi Kappa Psi, Indiana Daily Student '19-'23, '20-'21, '21-'22, Editor-in-chief first semester '22-'23, Sigma Delta Chi, President '22-'23, Editor "The Smoke-Up," Arbutus Junior Assistant '21-'22, Staff '22-'23, Boosters' Club '22-'23, Business Board Crimson Bull, University Band, Treasurer Indiana Intercollegiate Press Association '21-'22, All-Campus Memorial Committee '22 and '23.

CRAIG, ANNE PRUDENCE. *Noblesville, Ind.* A. B. French. Kappa Kappa Gamma, Pleiades, French Club, Glee Club '22, Junior Prom Queen '22.

JAMES, LOUIS ERNEST. *Magnet, Ind.* A. B. Physics. Physics Club.

LANE, MARY MARGARET. *Indianapolis, Ind.* A. B. Sociology. Delta Zeta, Psychology Club, University Orchestra '19-'20, '20-'21, '22-'23, Women's Panhellenic Association.

Class of 1923

HINKLE, LEROY C. *Bringhurst, Ind.* A. B. Botany. Alpha Tau Omega, Chi Delta Chi, Travelers' Club, Botany Club.

MULLINNIX, KATHRYNE. *Attica, Ind.* A. B. Sociology. Pi Beta Phi, Daily Student Staff, Theta Sigma Phi, W. A. A., Outing Club, Board, '23, Junior Prom Committee, Junior Tennis, Varsity Tennis, Varsity Baseball, Glee Club, Psychology Club, Euclidean Circle.

SMITH, VERL VICTOR. *North Manchester, Ind.* A. B. History. Indiana Union, History and Political Science Club.

MULNO, DOROTHY. *Rushville, Ind.* A. B. Economics. Kappa Alpha Theta.

KIMES, MERTON GEORGE. *Fort Wayne, Ind.* A. B. History.

MASON, RACHEL WILHELMINA. *Martinsville, Ind.* A. B. Sociology. Delta Zeta, Hockey '23, Basket Ball '21, W. A. A., Psychology Club.

WOTRING, ROYAL ROTH. *Rossville, Ind.* A. B. Chemistry. Lambda Chi Alpha.

HARRISON, MARY MILDRED. *Cicero, Ind.* A. B. English. Phi Mu, Cosmopolitan Club, W. A. A. '20-'21, Spanish Club '20-'21, '21-'22, Pi Lambda Theta.

LYNCH, HAROLD D. *Evansville, Ind.* A. B. Anatomy.

COLL, MARY CATHERINE. *Jeffersonville, Ind.* A. B. Economics. Pi Beta Phi.

Class of 1923

PYLE, ERNEST T. *Dana, Ind.* A. B. Economics. Sigma Alpha Epsilon, Aeons, Boosters Club, Indiana Daily Student Staff, Summer Editor '22, City Editor '22, Senior Football Manager '22, Cootie Club, Sigma Delta Chi, Editor "Smoke-Up," Sphinx Club, Travelers' Club, All-Campus Memorial Committee '22.

WOLFE, MARY FRANCES. *Kokomo, Ind.* A. B. History and Political Science. Delta Delta Delta, History and Political Science Club, Botany Club, All-Campus Memorial Committee '23, Jordan River Revue '22, Women's Panhellenic Association.

ROMMES, WARREN. *Kendallville, Ind.* A. B. Mathematics. Director of Indiana Union '20, '21, Treasurer '21, '22, Euclidean Circle, Aeons.

KOEGEL, MARION ELIZABETH. *Boonville, Ind.* A. B. English. Alpha Omicron Pi.

HAWKINS, STACY OTTO. *Edinburg, Ind.* A. B. Botany. Botany Club.

BOGGS, ROSE ELIZABETH. *Veedersburg, Ind.* A. B. Education. Pi Lambda Theta.

KIDD, ROBERT LOUIS. *Brazil, Ind.* A. B. Geology. Phi Kappa Psi, Junior "I" Men's Association, Varsity Baseball '22.

BURKETT, AVIE ZULU. *Tipton, Ind.* A. B. Mathematics. All-Campus Memorial Committee '23, Y. W. C. A. Cabinet, Euclidean Circle, Cosmopolitan Club, Home Economics Club, Assistant in Mathematics Department '22.

SAPPENFIELD, ROY E. *Bloomington, Ind.* A. B. Economics.

HECKARD, GRACE ESTELLA. *Logansport, Ind.* A. B. Mathematics. Euclidean Circle, Pi Lambda Theta, All-Campus Memorial Committee '23.

Class of 1923

BUSH, HAROLD MONROE. *Lebanon, Ind.* A. B. History. History and Political Science Club.

DHONAN, MAUDE S. *Bloomington, Ind.* A. B. English. Outing Club, Girls' Glee Club '21-'23.

PURVIS, BOYD JESSE. *Tipton, Ind.* A. B. Economics. Lambda Chi Alpha.

SPARKS, DOROTHY. *Rushville, Ind.* A. B. Psychology and Philosophy. Kappa Alpha Theta, Secretary Junior Class, Women's Panhellenic Association, Chi Delta Chi, Psychology Club, Junior Prom Committee '22.

WIBLE, RALPH E. *Farmersburg, Ind.* A. B. History.

SMITH, HARRIET DeARMOND. *Rushville, Ind.* A. B. Latin. Delta Delta Delta, President of Classical Club.

CAVANAUGH, PAGE. *Salem, Ind.* A. B. Economics. Union Revue '21.

GREEN, HARRIETT V. *Mt. Vernon, Ind.* A. B. Mathematics. Indiana Club, I. U. Sweater, W. A. A. and Outing Club.

GRIESEL, ERNEST PUTMAN. *Gary, Ind.* A. B. Political Science.

McFARLAND, EDWINNA. *Culver, Ind.* A. B. English.

Class of 1923

YEAGER, EDGAR LEE. *Bloomington, Ind.* A. B.

REEVES, ETTA MARTHA. *New Albany, Ind.* A. B. Latin. Sigma Kappa, Classical Club, Treasurer Cosmopolitan Club '23, All-Campus Memorial Committee '22 and '23.

SHEEDY, JOSEPH WILLARD. *North Vernon, Ind.* A. B. Mathematics. President Marquette Club '23, Vice-President Euclidean Circle '23.

WIGHT, MARGARET SANDERS. *Chattanooga, Tenn.* A. B. Romance Languages. Alpha Omicron Pi, Soccer Team '19, '20, '21, Swimming Team '20, '21, '23, Basket Ball Team '22, Hockey '22, I. U. Sweater, Dancing Team '23, W. A. A., Garrick Club, LeCercle Francais '19-'23, Outing Club, Vice-President Women's Panhellenic Association '22, Secretary and Treasurer '23, Pleiades, All-Campus Memorial Committee '22 and '23, W. A. A. Dance Drama '19-'23, Jordan River Revue '22, '23.

CRANMER, CARL. *Summitville, Ind.* A. B. English. Garrick Club, Sigma Delta Chi, Indiana Daily Student Staff, News Editor, City Editor.

HAMMOND, GAIL HARRABEA. *Indianapolis, Ind.* A. B. French. Kappa Kappa Gamma, President W. S. G. A. '22-'23, Y. W. C. A. Cabinet '21-'23, Arbutus Staff '20-'21, Student Staff '22-'23, Student Affairs Committee '22-'23, Mortar Board, Theta Sigma Phi, Le Cercle Francais '19-'23, Browning Society, Pi Lambda Theta, All-Campus Memorial Committee '22 and '23.

BELLES, CHARLES LEE. *Covington, Ind.* A. B. History. Wharton Club, Phi Delta Kappa.

PAGE, FLORENCE BLACK. *Mt. Vernon, Ind.* A. B. English. Phi Mu, Classical Club, Treasurer '20, W. A. A., Girls' Glee Club '20-'21, Mortar Board, Secretary '22-'23, Indiana Song Book Committee '21.

ZIERER, R. O. *Batesville, Ind.* A. B.

ADAMS, MARY ALICE. *Alexandria, Ind.* A. B. French.

Class of 1923

ROBERTSON, BERNADOTTE AMY. *Brownstown, Ind.* A. B. English. W. S. G. A. Council, Cosmopolitan Club, Outing Club, Y. W. C. A. Second Cabinet, Pleiades, Girls' Glee Club '20-'22, All-Campus Memorial Committee.

RICKER, ARVA IRENE. *Rockport, Ind.* A. B. Mathematics. Euclidean Circle.

BROWN, EDNA E. *Warsaw, Ind.* A. B. History. Alpha Chi Omega, W. A. A. Junior Hockey Team '20, Junior Basket Ball '21, History Club, Girls' Intercollegiate Debating Team.

NORMAN, MABEL MARIE. *Linden, Ind.* A. B. Home Economics. Home Economics Club, Glee Club, Outing Club.

KELSO, JEAN. *New Albany, Ind.* A. B. English. Delta Delta Delta, Pleiades, W. A. A., Girls' Glee Club.

HIMMELRIGHT, VERNA MAY. *Williamsport, Ind.* A. B. History. History and Political Science Club.

WILCOX, BERNICE MARIE. *South Bend, Ind.* A. B. Home Economics. Spanish Club, Home Economics Club.

WILSON, JACQUELINE. *Indianapolis, Ind.* A. B. Romance Languages. French Club.

DIMMICH, GLADYS DELLA. *Boswell, Ind.* A. B. Home Economics. Home Economics Club, Omicron Nu.

VANGORDER, PAULINE ESTHER. *Albion, Ind.* A. B. English. Delta Delta Delta.

CLINE, MABEL JANE. *Bloomington, Ind.* A. B. Home Economics. Alpha Omicron Pi, Home Economics Club, All-Campus Memorial Committee '22, Summer '22, '23.

HELDT, CLARA CATHERINE. *Evansville, Ind.* B. S. Home Economics. Sigma Kappa, Home Economics Club.

MOHR, EDNA ETHEL. *Rushville, Ind.* A. B. Physics. Indiana Club, Physics Club '21-'23, Pi Lambda Theta.

MUNRO, ESTHER LAUNA. *Geneva, Ind.* A. B. History. Secretary Cosmopolitan Club '22-'23, History and Political Science Club.

JONES, HENRIETTA. *Vincennes, Ind.* A. B. French. Kappa Kappa Gamma, Glee Club '21, '22, '23, Jordan River Revue Cast, French Club.

HOVEY, EVALYN. *Indianapolis, Ind.* A. B. Botany. Delta Gamma, Botany Club, Outing Club, Pleiades.

GALLOWAY, BERNICE OZETA. *Covington, Ind.* A. B. Latin. Classical Club.

CREIGMILE, MARY ELLEN. *Osgood, Ind.* A. B. History. Pi Beta Phi, Manager Freshman Basket Ball Teams '18-'19, University Orchestra '18-'19, University Chorus '21-'22, Glee Club '20-'21, Vice-President History and Political Science Club, Friday Musicale.

JACKSON, GLENN MURRAY. *Metamora, Ind.* A. B.

BURNS, KATHRYN ELIZABETH. *Elkhart, Ind.* A. B. French. Sigma Kappa, French Club, All-Campus Memorial Committee '22, Pi Lambda Theta.

Class of 1923

PATE, AGNES JOSEPHINE. *Odon, Ind.* B. S. Home Economics. Home Economics Club, Pi Lambda Theta.

COGSHALL, SARAH LOUISE. *Bloomington, Ind.* A. B. English. Pi Beta Phi, W. A. A. '19-'23, I. U. Sweater, Swimming Instructor '22-'23, Student Staff '21-'23, Arbutus Staff, Theta Sigma Phi.

HALL, RUTH. *Anderson, Ind.* A. B. English.

VANE, BEULAH RADCLIFFE. *Bloomington, Ind.* A. B. English. Zeta Tau Alpha, Theta Sigma Phi, Sigma Delta Phi, Cosmopolitan Club, All-Campus Memorial Committee '22, Debating Team.

SMITH, MARGUERITE EVADNE. *Howe, Ind.* A. B. Mathematics. Euclidean Circle.

CORR, MARY LOUISE. *Bloomington, Ind.* A. B. French. Zeta Tau Alpha, French Club, Y. W. C. A. Membership Committee.

WEGHORST, JULIA ANNA. *Indianapolis, Ind.* A. B. Psychology and Philosophy. Alpha Chi Omega, Soccer, Varsity Baseball and Varsity Basket Ball, W. A. A., I. U. Sweater, Y. W. C. A. Treasurer, Mortar Board.

MARLIN, BESSIE MARY. *Bloomington, Ind.* A. B. Latin. Classical Club, Editor-in-Chief of the Classic, Pi Lambda Theta.

BAXTER, LETA SHERMAN. *Martinsville, Ind.* A. B. English.

GENTRY, IONE. *Jamestown, Ind.* A. B. English.

Class of 1923

STEPHENSON, MILDRED. *Monticello, Ind.* A. B. English.

PILE, ELLEN IRENE. *Shelbyville, Ind.* A. B. English. Indiana Club, Botany Club.

VOORHIS, ETHELENA. *Indianapolis, Ind.* A. B. Botany. Secretary-Treasurer Botany Club '22-'23.

KOSTANZER, MABEL KATHERINE. *Crawfordsville, Ind.* A. B. History.

WYLIE, KATHERINE ALICE. *Vincennes, Ind.* A. B. Sociology. Kappa Kappa Gamma, Outing Club, Psychology Club, Girls' Glee Club, All-Campus Memorial Committee.

WRIGHT, SARAH GENEVA. *Fountain City, Ind.* B. S. Home Economics. Home Economics Club, Treasurer '22, President '22-'23.

STAHL, ROSE MILDRED. *Kokomo, Ind.* A. B. History. Theta Phi Alpha, President History and Political Science Club, First Semester '22-'23, W. A. A., Phi Beta Kappa, Theta Sigma Phi, Pi Lambda Theta.

OWEN, ESTELLE BROWN. *Fort Wayne, Ind.* A. B. Geology. Phi Omega Pi, Varsity Hockey '20, Phi Beta Kappa, W. A. A.

COLESCOTT, SYDNEY. *Kokomo, Ind.* A. B. History. Alpha Chi Omega, I. U. Sweater, Varsity Baseball, Hockey, Soccer, History and Political Science Club, W. S. G. A. Council '21-'22, W. A. A., Women's All-Campus Committee '22, Summer '22-'23.

ALEXANDER, LAURA HARRIET. *Salem, Ind.* A. B. English. Alpha Omicron Pi.

Class of 1923

REEVES, MILDRED ALDEN. *Bloomington, Ind.* A. B.

NIEKAMP, RUTH LOUISE. *Princeton, Ind.* A. B. English. Botany Club, Classical Club.

SMITH, J. H. *Indianapolis, Ind.* A. B. English. Phi Gamma Delta.

CREIGMILE, ADRIA MAY. *Osgood, Ind.* A. B. English. Pi Beta Phi, Glee Club '18.

ALEXANDER, JULIA ALICE. *Bloomington, Ind.* A. B. Zoology. Delta Gamma, Varsity Soccer '21-'22, Varsity Basket Ball, Varsity Hockey '22-'23, Swimming Instructor '22-'23, I. U. Sweater, W. A. A. Board '22-'23, Outing Club, Girls' Rifle Team '22-'23, All-Campus Memorial Committee '22 and '23.

ADAMS, MARY. *Peru, Ind.* A. B. Latin. Alpha Chi Omega, Classical Club, Women's Panhellenic Association.

PARR, CHARLES EDWARD. *Kentland, Ind.* A. B. Economics. Acacia, Varsity Wrestling '21-'22, '22-'23.

DAVIDSON, RUTH MARIE. *Bloomington, Ind.* A. B.

DeHORITY, JOSEPH CEDRIC. *Elwood, Ind.* A. B. Chemistry. Sigma Alpha Epsilon.

HAMMOND, FLORENCE EVELYN. *Hammond, Ind.* A. B. English. Kappa Alpha Theta, Outing Club.

Class of 1923

BIELBY, NELLIS ELEANOR. *Sunman, Ind.* A. B. English. Alpha Chi Omega.

GOODEN, MILDRED COGE. *LaPorte, Ind.* A. B. English. Phi Omega Pi, French Club '20-'21, Psychology and Philosophy Club.

STOCKDALE, MARIETTA. *Greenfield, Ind.* A. B. Romance Languages. Theta Phi Alpha.

KIRTLEY, LUCILLE FRANCES. *Lebanon, Ind.* A. B. Economics and Sociology. Delta Delta Delta.

MILLER, JOANNE. *Akron, Ind.* A. B. Political Science. Phi Omega Pi.

STOUT, PEARL. *Winamac, Ind.* A. B.

WOODY, HELEN ROSE. *Thorntown, Ind.* A. B. English. Chi Omega, Chairman of W. S. G. A. Friendship Parties, Botany Club, Glee Club, University Chorus, Outing Club, W. A. A.

PHILLIPS, EMMA JULIA. *Alexandria, Ind.* A. B. French. French Club, Pi Lambda Theta.

FORDICE, MARY CHARLOTTE. *Russellville, Ind.* A. B. Political Science. History and Political Science Club.

MILLER, GREEBA EDITH. *Somerville, Ind.* A. B. Latin. Classical Club.

Class of 1923

ELLIS, EDNA MARIE. *Clark's Hill, Ind.* A. B. Mathematics. Physics Club, Euclidean Circle.

BALLIET, LEAH. *Warsaw, Ind.* A. B. English. Y. W. C. A. Cabinet '23, Glee Club '21, Vice-President Psychology Club.

SNOKE, EDITHE ISABEL. *South Bend, Ind.* A. B. Political Science. History and Political Science Club, Assistant Political Science Department '20-'21.

COOK, EDNA MAYE. *Huntington, Ind.* A. B. Psychology and Philosophy. Kappa Kappa Gamma, W. A. A., Outing Club, All-Campus Memorial Committee Summer '22, Student Staff '19-'20, Junior Baseball Squad '21, Freshman Hockey Squad '18.

SWITZER, WILMA. *North Vernon, Ind.* A. B. English. Delta Delta Delta.

MAHONEY, MARGARET EILEEN. *Alexandria, Ind.* A. B. Economics. Kappa Alpha Theta, Jordan River Revue.

GRAF, JOSEPHINE ALICE. *Indianapolis, Ind.* A. B. History. Zeta Tau Alpha, History Club.

CUMMINS, RUTH. *Hymera, Ind.* A. B. History. Phi Mu, History Club, Women's Panhellenic Association, Phi Beta Kappa.

ALCORN, ALMA. *Poseyville, Ind.* A. B. English. Classical Club, Outing Club.

CHAMBERS, KATHERINE EUGENIA. *Fort Wayne, Ind.* A. B. English, University Orchestra '19-'23.

Class of 1923

SINCLAIR, MARY MALISSA. *Gosport, Ind.* A. B. Psychology. Psychology Club.

FORCE, EMMA LaVELLE. *Loogootee, Ind.* A. B. Botany. Vice-President Botany Club '22 and '23, Spanish Club.

FINDLEY, (Mrs.) CARRIE HOFFMAN. *Bloomington, Ind.* A. B. Chemistry.

WELLS, LILLIAN LOUELLA. *Bloomington, Ind.* A. B. Latin. Y. W. C. A., Classical Club.

BROWN, CECELCLERE. *Shelbyville, Ind.* A. B. Spanish. Delta Zeta, Spanish Club, French Club, Garrick Club, Pleiades, President of Women's Panhellenic.

HOPPES, PEARL VIOLA. *Petroleum, Ind.* A. B. Home Economics.

POLAND, MAYNARD FRANKLIN. *Bloomington, Ind.* A. B. Physiology.

LINTON, GLADYS ERNESTINE. *Bloomington, Ind.* A. B. German. Sigma Kappa, W. A. A. '20-'23, Society Editor Daily Student '22-'23, Assistant Women's Editor '23, Theta Sigma Phi, Soccer Team '21, Basket Ball Team '22, Swimming Team '21-'23, Junior Prom Committee, Show Down '22-'23.

WALKER, GUY PAUL. *Scottsburg, Ind.* A. B. Mathematics.

GROFF, MAY KENNERLY. *Shelbyville, Ind.* A. B. History. History and Political Science.

Class of 1923

CRISE, HAZEL. *Greensburg, Ind.* A. B. History.

WHITE, MARY. *Indianapolis, Ind.* A. B. Economics. Kappa Alpha Theta.

HAMER, LOUISE LEOTA. *Huntington, Ind.* A. B. Sociology. Delta Gamma, All-Campus Memorial Committee '22 and '23, Mortar Board, Vice-President.

BENNER, FLORENCE. *Indianapolis, Ind.* A. B. English. Kappa Alpha Theta, W. S. G. A. Council, Pleiades, Division Leader Memorial Campaign.

MARTIN, ANNA MAY. *Kokomo, Ind.* A. B. Romance Languages. Phi Mu.

MONTGOMERY, VETIS DELBERT. *Shoals, Ind.* A. B. Mathematics. Physics Club, Phi Delta Kappa, Euclidean Circle.

BLUBAUGH, LUELLA MARGARET. *Lebanon, Ind.* A. B. English. Outing Club, W. A. A. '21, Psychology Club, Chapter Editor Cosmopolitan Club '23.

BOLEN, HOMER ROSCOE. *Shirley, Ind.* A. B. Zoology. President Indiana School of Religion Association, Y. M. C. A., Gospel Team, LeCercle Francais, Indiana Academy of Science.

TOOLE, VIRGINIA HOGAN. *Bedford, Ind.* A. B. History. Alpha Omicron Pi, History and Political Science Club, Glee Club.

UTRECHT, LOUIS ALBERT. *Sellersburg, Ind.* A. B. French. Travelers' Club.

Class of 1923

HOWARD, EARLE BENJAMIN. *Remington, Ind.* B. S. Commerce and Finance. Lambda Chi Alpha, Men's Panhellenic Council, Secretary '22-'23, Commerce Club.

WILLIAMSON, RUTH CARY. *Bluffton, Ind.* A. B. Romance Languages. Kappa Alpha Theta, Outing Club, French Club.

RAYMOND, ROBERT RUSSELL. *Evansville, Ind.* A. B. Economics. Sigma Nu, Varsity Football '21 and '22, Freshman Numerals in Football, Basket Ball and Baseball '19, Commerce Club, History and Political Science Club, Travelers' Club, Jackson Club, Junior "I" Men's Association, Sphinx Club.

WHETSELL, ELOUISE IRENE. *Bloomington, Ind.* A. B. English. Delta Delta Delta, President Pleiades '23, Garrick Club, Daily Student Staff '20-'21, Theta Sigma Phi, Feature Writer Arbutus Staff '20-'21.

SUMMERS, PAUL R. *Converse, Ind.* A. B. and LL. B. Law and Economics. Kappa Sigma, Phi Delta Phi, Aeons, Demurrer Club, Cootie Club, Travelers' Club, Lincoln League, LeCercle Francais, Euclidean Circle, Panhellenic Council '21, Director Indiana Union '21-'22, President Indiana Union '22-'23, Treasurer Demurrer Club '21-'22, Treasurer Intramural Athletics '21-'22, President Freshman Law Class, Junior Prom Committee '21, Y. M. C. A. Cabinet '21-'22, All-Campus Memorial Committee '22 and '23, Student Representative to Conference of American College and University Unions '22-'23.

SHAW, VIRGINIA LOUISE. *Springport, Ind.* A. B. Psychology and Philosophy.

MACY, FERN. *Somerset, Ind.* A. B. Geology.

PINKERTON, VON O. *Warren, Ind.* A. B. History. History Club, Demurrer Club, Intercollegiate Debater '22-'23.

CAMPBELL, OLIVER CLAUDE. *Princeton, Ind.* A. B. Economics. Lambda Chi Alpha.

RICH, JOSEPHINE. *Converse, Ind.* A. B. Mathematics. Sigma Kappa, Euclidean Circle, Pi Lambda Theta, "The Dream Garden," Senior Siwash Committee '23.

Class of 1923

TICHENOR, PERRY HICKMAN. *Evansville, Ind.* A. B. Economics. Delta Tau Delta.

MURPHY, ELEANOR LOUISE. *Macy, Ind.* A. B. English.

USREY, MUSETTA. *Sullivan, Ind.* B. S. Home Economics. Delta Gamma, Home Economics Club.

WESTFALL, PEARL DUTCHESS. *Spencer, Ind.* A. B. English. Author of "Lazy Days," "Will-O'-Wisps," "Writer and Traveler."

WINGET, MARY COSETTE. *Pennville, Ind.* A. B. Mathematics.

MOSELY, LUCILE. *Whitesville, Ky.* A. B. English.

McFADDEN, IVAN MAURICE. *Bedford, Ind.* A. B. English.

In Memoriam

JACKSON, MERLE. *Shelbyville, Ind.* A. B. Chemistry.

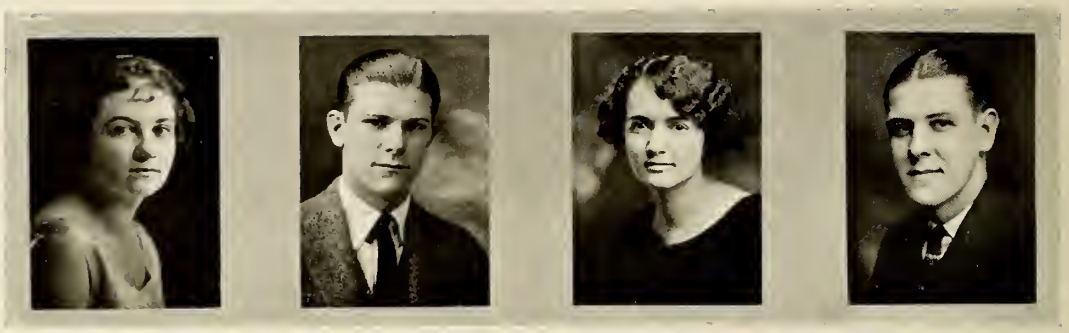

SOPHOMORE CLASS OFFICERS

Edna Cunnison, Secretary; Glenn Miller, President; Dorothy Marquette, Treasurer; William Taber, Vice-President.

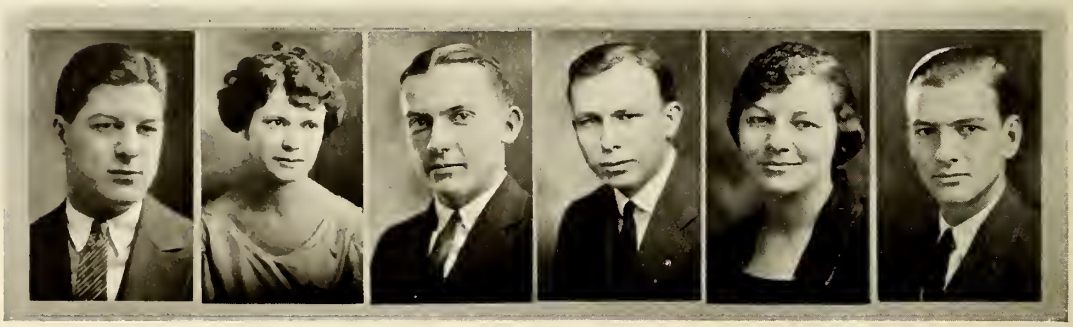

JUNIOR CLASS OFFICERS

Max Ulrich, President; Jess Alsman, Treasurer; Dale Cox, Dwight Marsee, Junior Arbutus Assistants; Marie Carothers, Treasurer; William L. Moore, Vice-President.

FRESHMAN CLASS OFFICERS

James Martindale, President; Henrietta Little, First Vice-President; Mildred Wight, Second Vice-President; Richard Good, Third Vice-President; Margaret Mullendore, Secretary; Joseph Sharp, Assistant Secretary; Richard Van Horn, Treasurer; Beneta Cox, Assistant Treasurer.

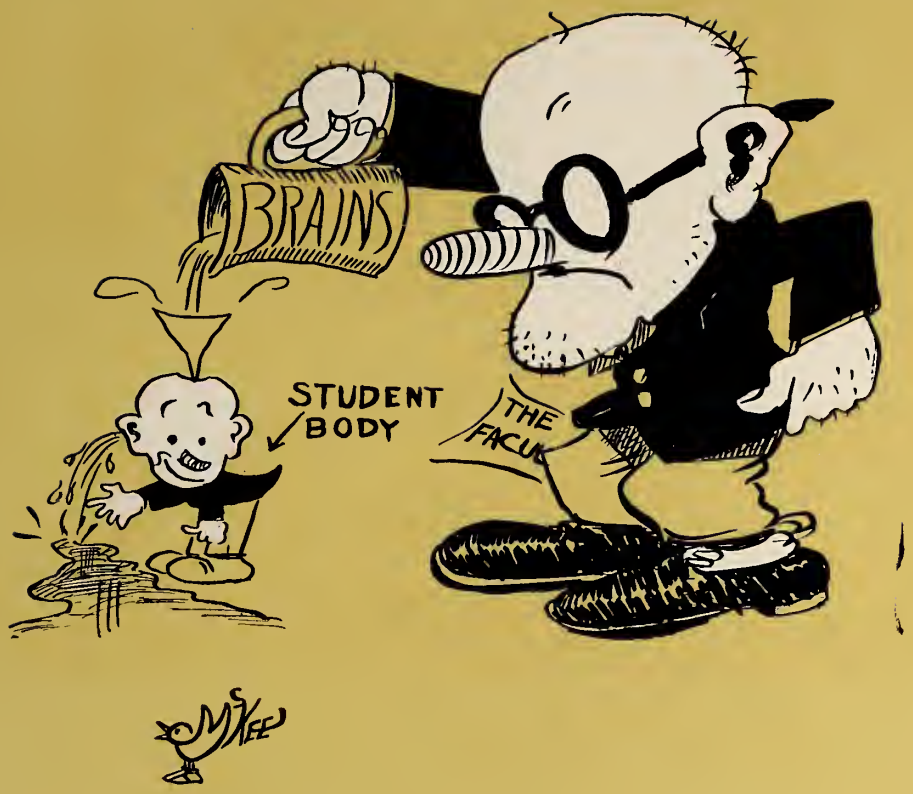

The School of Education

Dean H. L. Smith

The School of Education

THE School of Education has experienced a great increase in enrollment during the last year, largely due to the need felt by prospective teachers for additional professional preparation.

In addition to its regular classroom work, the School of Education is equipped to render direct service to the teachers of the State through its Bureau of Cooperative Research. The Bureau maintains an up-to-date reference file of all educational tests and measurements that have been published. Information concerning these tests and advice as to their use is furnished gratis to teachers in active service, and anyone is free to come and examine samples of each of the tests which are carried in the reference file. Each year the Bureau conducts a series of conferences of interest to the teaching profession in general. Three such conferences have been held during the past year—the High School Principals' Conference, the Latin Teachers' Conference, and the Educational Measurements Conference. The latter was the tenth annual conference that Indiana University has sponsored on the subject of educational measurements. This conference has become known the country over as the clearing house for the latest ideas on the subject of educational tests, and the reports of the conference have a wide distribution among the educational administrators of the country. The Bureau also conducts educational re-

search and experiments, which tend to point the way to better methods of teaching. At the present time, ten such experiments are under way. Upon completion of an experiment, the result is published as a University study, and the conclusions are thus made available for teachers in general.

On February 26, 1923, the Indiana University faculty authorized the reorganization of the School of Education, placing it on the same administrative basis as the other schools of the University. It is felt that with this new type of organization, the School of Education can render a still larger service to the State, both in preparing young teachers, and in assisting teachers already in service.

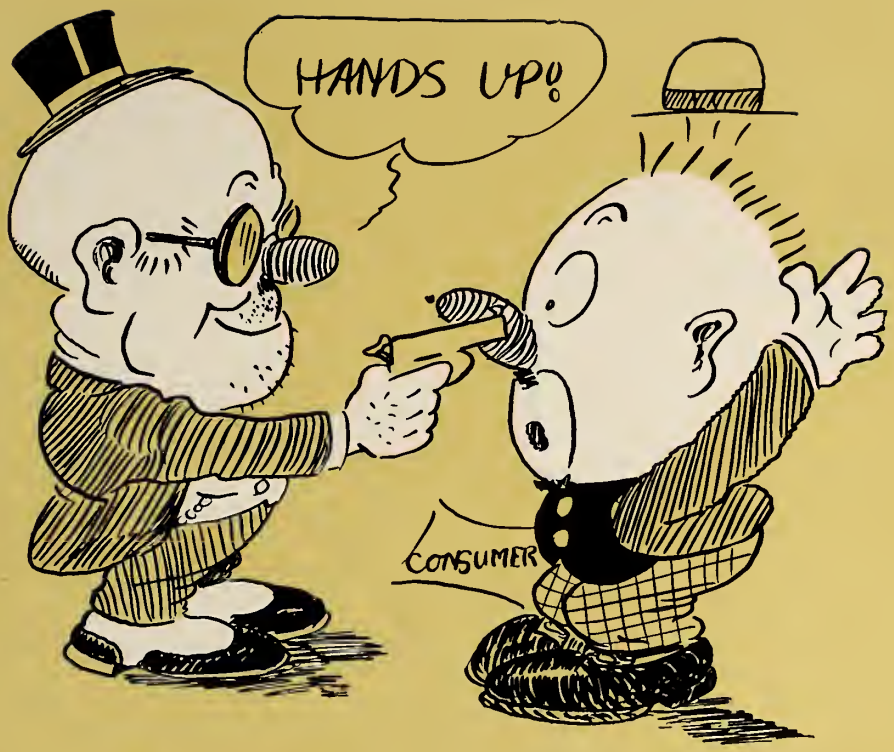

The School of Commerce

Dean W. A. Rawles

The School of Commerce

BECAUSE of building delays, the School of Commerce was unable to occupy its new building until the middle of April. Classes are now being held in the new structure in less than a year since building operations were begun.

The new $250,000 structure was formally dedicated April 26. A review by the R. O. T. C. opened the exercises, which were concluded in the men's gymnasium. S. W. Fesler and President William Lowe Bryan were the principal speakers. A round-table discussion of business problems was a part of the program.

New Commerce Building

Class of 1923

GRIFFITH, WILLIAM DALE. *Bloomington, Ind.* B. S. Commerce.

CATTERSON, ATHLEEN. *Noblesville, Ind.* B. S. Commerce. Sigma Kappa, Garrick Club, All-Campus Memorial Committee '22, Assistant in Commerce '21-'22.

MYER, LEO CARL. *Flora, Ind.* B. S. Commerce and Finance. Sigma Alpha Epsilon, Travelers' Club.

HASLER, ANNA ISAPHENNE. *Newberry, Ind.* B. S. Commerce and Finance. El Club Espanol '22-'23, All-Campus Memorial Committee, Girls' Commerce Club.

YOUNG, HARMON WARRICK. *Bloomington, Ind.* B. S. Commerce and Finance. Kappa Sigma, Travelers' Club, Commerce Club.

WHITEHEAD, JOSEPH LLOYD. *Muncie, Ind.* B. S. Commerce. Boosters Club '21, '22, '23, Union Board '21-'22, Intramural Board '21-'22, Commerce Club.

BARNES, CRESTON. *Kokomo, Ind.* B. S. Commerce. Phi Kappa Psi.

McNEELY, BLANCHE VICTORIA. *Bloomington, Ind.* B. S. Commerce and Finance. Girls' Commerce Club, President Y. W. C. A. Cabinet.

GANTZ, MARK HOPKINS. *Terre Haute, Ind.* B. S. Commerce. Delta Upsilon.

FULLER, REX. *Worthington, Ind.* B. S. Commerce. Delta Upsilon.

Class of 1923

NOLTE, CARROLL AUGUST. *Lebanon, Ind.* B. S. Commerce and Finance. Travelers' Club, Commerce Club.

KINNEMAN, JOHN. *Goodland, Ind.* B. S. Commerce. Phi Gamma Delta.

SCHOOLEY, OMER WILLIAM. *Vallonia, Ind.* B. S. Accounting. Beta Gamma Sigma.

LEHMAN, WALTER JOHN. *Brazil, Ind.* B. S. Commerce and Finance. Delta Tau Delta, Track '22 and '23, All-Campus Memorial Committee '23, Commerce Club.

DAVIS, FOSTER MacQUEEN. *Scottsburg, Ind.* B. S. Commerce and Finance.

LANDIS, GERALD WAYNE. *Linton, Ind.* B. S. Commerce.

ROBINSON, HOWARD PITNEY. *Franklin, Ind.* A. B. History. Phi Delta Theta, Junior Manager Wrestling and Swimming '22-'23, Sigma Delta Chi, Phi Delta Phi.

BOWMAN, WILBUR EARL. *Waterloo, Ind.* B. S. Commerce.

HAMILTON, RICHARD RAY Jr. *Greensburg, Ind.* B. S. Commerce. Sigma Chi.

LAUTER, HERMAN. *Indianapolis, Ind.* B. S. Commerce. Beta Theta Pi, Swimming Team.

Class of 1923

TRENT, PAUL R. *Worthington, Ind.* B. S. Commerce and Finance. Alpha Tau Omega, Freshman Panhellenic Council '18, '19, Union Board Cast '19, Assistant Property Manager Union Revue '20, Commerce Club, Travelers' Club, Panhellenic Council '20-'21, '22-'23, Vice-President '21, Associate Editor Arbutus '23.

MARXSON, ROBERT C. *Bloomington, Ind.* B. S. Commerce and Finance. Kappa Sigma, Varsity Basket Ball '20-'22, All-Campus Memorial Committee '22, '23, Sphinx Club, Travelers' Club, Junior "I" Men's Association, Commerce Club, Freshman Basket Ball '19-'20.

JOHNSON, FLEMING WAGGONER. *Terre Haute, Ind.* B. S. Commerce and Finance. Delta Tau Delta, Track '21, Numerals Cross County '20 and '19, Director Union Board '22, Scabbard and Blade, Sigma Rho Tau, Junior Prom Committee '22, Panhellenic Council '22-'23, All-Campus Memorial Committee '22 and '23, R. O. T. C. Captain '21 and '22, Commerce Club, Union Revue '20, '21 and '22.

WATERS, WRAY RANDOLPH. *South Bend, Ind.* B. S. Commerce and Finance. Theta Chi, Treasurer Intramural Athletic Association '22-'23, Panhellenic Council '22-'23, Commerce Club, All-Campus Memorial Committee '23, Secretary Beta Gamma Sigma, Chairman Indoor Athletic Carnival.

McCARTY, CHARLES RADCLIFFE. *Shoals, Ind.* B. S. Commerce and Finance. Y. M. C. A. Executive Council, Y. M. C. A. Foreign Students' Committee, Travelers' Club, Commerce Club, Cadet Captain R. O. T. C., Second Lieutenant U. S. Officers Reserve Corps '23, County Chairman State Educational Drive '21.

WHITCOMB, JAMES RILEY. *North Vernon, Ind.* B. S. Commerce. University Band.

PHARES, GLENN LAYTON. *Winchester, Ind.* B. S. Commerce.

SEIBEL, FLOYD. *Brookville, Ind.* B. S. Commerce.

UPDYKE, RUSSELL. *Garret, Ind.* B. S. Commerce.

PUTT, CHARLES WILLIAM. *Roachdale, Ind.* B. S. Commerce and Finance. Commerce Club.

Class of 1923

ICKES, VERNER ARBAUGH. *Portland, Ind.* B. S. Commerce and Finance. Delta Tau Delta, Varsity Football '20-'22, Freshman Football and Wrestling '19, Vice-President Senior Class, Treasurer Cootie Club, Commerce Club, Travelers' Club, Demurrer Club, Jackson Club, All-Campus Memorial Committee '22.

HAGA, WILLIAM FRANK. *Shoals, Ind.* B. S. Commerce and Finance. Commerce Club, Travelers' Club.

WOODWORTH, GORDON. *Shelbyville, Ind.* B. S. Commerce. Alpha Tau Omega.

DILGARD, HOWARD ELMER. *Waterloo, Ind.* B. S. Commerce. Lambda Chi Alpha.

DeHORITY, MORRIS. *Elwood, Ind.* B. S. Commerce. Beta Theta Pi.

RIZER, CHARLES PRICE. *Colfax, Ind.* B. S. Commerce.

BUTLER, RALPH EMERSON. *Kokomo, Ind.* B. S. Commerce and Finance. Phi Gamma Delta.

TERHUNE, JOHN D. *Switz City, Ind.* B. S. Commerce and Finance. Acacia, Wrestling Varsity '19-'20, Football Varsity '21, Beta Gamma Sigma, Commerce Club, Travelers' Club.

WALKER, JAMES B. *Nashville, Ind.* B. S. Commerce and Finance. Theta Chi, Freshman Baseball '19, Varsity '20, '21, '22, Captain '22, Boosters Club.

GEDDES, TREVOR. *Indianapolis, Ind.* B. S. Commerce. Kappa Sigma.

WETZEL, WALTER. *Evansville, Ind.* B. S. Commerce. Alpha Tau Omega, Senior Manager of Baseball.

HOOLEY, HARRY DEEL. *Indianapolis, Ind.* B. S. Commerce and Finance. Delta Upsilon, Varsity Track '22 and '23, Commerce Club.

PFEIFER, NORBERT LOUIS. *Terre Haute, Ind.* B. S. Commerce. Alpha Tau Omega.

COULTER, ARTHUR VALENTINE. *Robinson, Ill.* B. S. Foreign Trade. Delta Upsilon, Boosters Club '20-'21, '21-'22, President '22-'23, Cootie Club, Treasurer '21-'23, Commerce Club, Aeons, Treasurer Senior Class, Memorial Campaign Director Summer '22.

SHORT, TRUMAN GEORGE. *Indianapolis, Ind.* B. S. Commerce. Delta Tau Delta.

WYLIE, DAVID GRAY. *Indianapolis, Ind.* B. S. Commerce. Beta Theta Pi, Garrick Club, Aeons, Sphinx Club, Cadet Colonel R. O. T. C., President Business Board of Arbutus, Chairman Junior Prom Committee, Cootie Club, Indiana Union Director.

First Row—Whitehead, Lehman, Johnson, Hooley, Fuller, Arterburn, Dilgard, Lee.

Second Row—Young, Howard, Prof. McCullough, Prof. Prickett, Prof. Moffat, Prof. Rawles, Prof. Crosgrave, Prof. Luck, Waters.

Third Row—Dawson, Wetzel, Schooley, McCarty, Ridgeway, James, Trent, Woody.

Fourth Row—Gordon, Steckley, Putt, Haga, Marasigan, Quinn, Ferris, Griffith.

Fifth Row—Woodward, Seibel, Huddleson, Jones, Whitted, Bowman, Nolte, Terhune, Wylie.

Commerce Club

THE Commerce Club is an organization composed of students in the School of Commerce. Only advanced students are eligible for membership. The purpose of the club is to promote good fellowship and to keep abreast with current developments in the field of commerce and finance.

'GO YE'
FORTH
INTO
The WORLD!!'

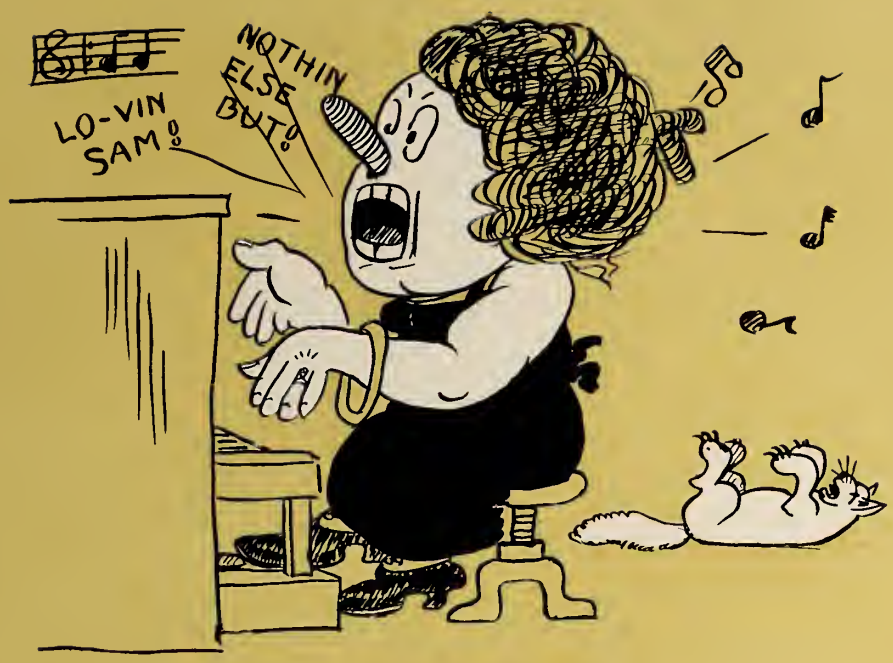

The School of Music

Dean B. Winfred Merrill

The University Orchestra

THE University Orchestra has had a very successful year under the directorship of Prof. Winfred Merrill, head of the School of Music. Several pleasing concerts were given before students and faculty members at convocation.

Members of the orchestra are: Gladys Alger, Alice Bierman, E. P. Birge, Donald Bowers, Donald Joseph Campbell, Eugenia Chambers, John Clark, Janet Dean, Esther Debra, Arthur Deitsch, Florence Fleehart, William Fox, Elizabeth Gwatkin, Paul Hamilton, Meredith Heaton, Mark Hindsley, Frances Hutchison, Harry Klepinger, Mary Lane, Florence Lesher, Newell Long, Ruth McClure, Olive Matchette, C. E. May, Alice Menniger, Rae Peterson, Lelia Mae Petrie, Samuel Rolland, Gertrude Schaupp, John Schumacher, Helen Shields, John Smith, Joe Sovine, Ruth Standish, Rufus Stout, Charles Thomas, Stith Thompson, Archie Warner, Olive Wingard, Darl Wood.

GRINSTEAD, MONTANA L. *Bloomington, Ind.* A. B., A. M., Bachelor Public School Music, Music. Phi Beta Kappa, Chi Delta Chi, President Outing Club '22-'23, W. S. G. A. Council '22-'23, W. A. A. Board, Y. W. C. A. Council, President Rifle Club, History and Political Science Club, Captain on All-Campus Memorial Committee '22 and '23.

SCHAUPP, (Mrs.) GERTRUDE VANATTA. *Brookston, Ind.* A. B. Music.

Seniors

Indiana University Band

Gloriana Frangipana

Men's Glee Club

First Row—Long, Hindsley, Kinneman, Geiger (director), Egan, Williams, Ramsey.

Second Row—Bierhaus, Iuppenlatz, Utley, Combe, Fieber, Whitlock, Gremelspacher.

Third Row—Marasigan, Rafferty, Head, Marchand, Jones, Mitten, Flanigan, King.

Fourth Row—Sommers, Vance, Beggs, Mutz, Maple, Bowers, Oberlin, Van Osdol.

Men's Glee Club

Girls' Glee Club

The members as they appear in the picture are:

First Row—Mable Jane Cline, Constance Parker, Marjorie Spencer, Myral Houghland, Bernadotte Robertson, Ina Swain, Lucille Galvin, Mary Lou Reed.

Second Row—Pauline Schaeffer, Helen Huffman, Donna Furney, Dale Metsker, Lois Peterson, Amelia Priddy, Edna Slagle Hagenbook, Louise West, Helen Eggemeyer, Barbara Smith, Dorothy Lambert.

Third Row—Edna Williams, Mabel Norman, Jane Carpenter, Mary Louise Honan, Vivian Coers, Eunice McKay, Mildred Schneider, Margaret Pellett, Mary Fessler, Mary Shortridge.

Fourth Row—Montana Grinstead, Elizabeth Clements, Dorothy Marquette, Janet Dean, Lucille Rous, Dorothy Reed, Rowena Dalton, Mildred Smith, Mabel Clark, Ruth Blatchley, Margaret Guthrie.

Fifth Row—Edith Spencer, Lillian Riley, Nova Ewing, Alma Miles, Madge Eckhart, Edith Studebaker, Genevieve Griffith, Lucille Kirtley, Martha Stubbs, Ida Happen.

Sixth Row—Annette Ketcham, Gertrude Horney, Hazel Johnson, Elizabeth Mount, Esther Debra, Margaret Mullendore, Helen Derrick, Thelma Shelburn, Mary Studebaker, Vernette Yelch, Esther Moll.

Seventh Row—Frances Schultz, Annette Low, Elizabeth Brand, Anna Hinkle, Grace Martindale, Mildred Norris, Maud Dhonan, Virginia Bird, Kathryn Weiss.

The members as they appear in the picture are:

First Row—Finley Wright, William Moenkhaus, Mark Gantz, William Fox.

Second Row—Hertha Stein, Dorothy Sparks, Elizabeth Gwatkin, Janet Dean, Montana Grinstead.

Third Row—Ruby Bell, Leroy Hinkle, Charles Thomas, Louis Smith, Helen Hinkle.

Chi Delta Chi

CHI DELTA CHI is a local musical fraternity making its first appearance on the campus this year. Members are elected from music students who have shown their ability and interest in music. The organization has for its purpose the support of all musical interests on the campus.

Exhibit at State Fair

Extension Division

THE Indiana University Extension Division is an organized effort to carry the advantages of higher education to persons at home and at work everywhere in the state. A total of 3,036 different persons are now enrolled in the classes conducted in seventy towns and cities in the state. In many cases these extension classes have been substituted for part of the monthly institute work for school teachers. The enrollment in extension classes usually includes students from small towns surrounding those in which the classes are held.

Prior to 1912 the extension activities of the University were rather incidental and sporadic. In that year the Extension Division was established with Prof. Wm. A. Rawles as acting director. In 1914 a permanent director and a staff were appointed. Since that time this expanding organization has steadily grown and is now practically considered a school in itself.

The functions of the Extension Division are three-fold: to carry as far as possible to extramural students the advantages for culture and instruction offered in residence, to disseminate the valuable knowledge obtained from research and investigation and to serve as a cooperative bureau or clearing house through which many educational and public service resources outside the University may be made available for effective public use.

To perform these functions the Extension Division of Indiana University conducts an Extension Teaching Service and a Public Welfare Service. The former consists of correspondence study, class instruction and lectures and the latter of collecting and lending package libraries, exhibits and lantern slides, compiling and publishing informational circulars and bulletins, organizing and directing institutes, surveys and conferences, giving cooperative assistance to clubs and civic societies, public boards and commissions and other community agencies.

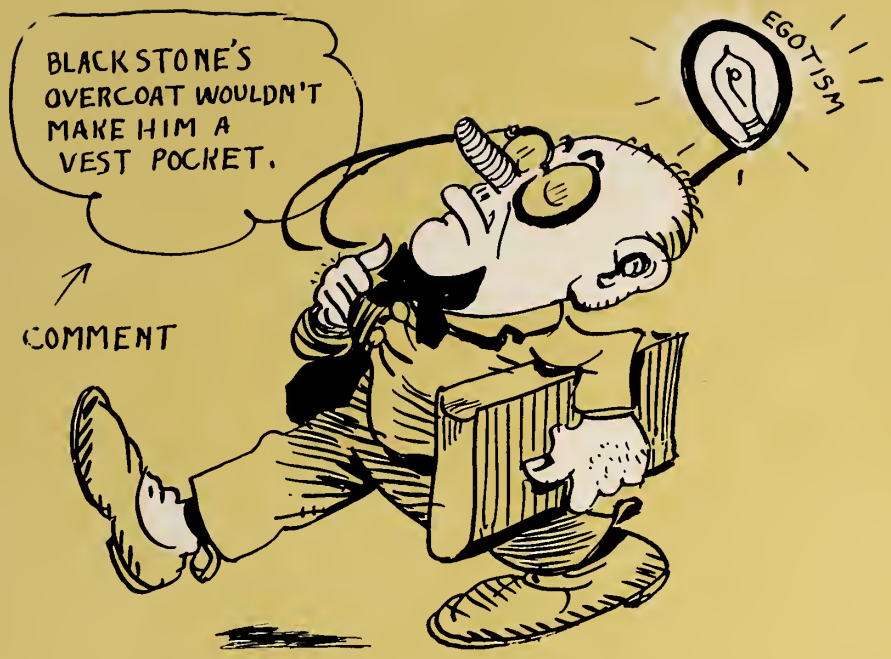

The School of Law

The School of Law

Dean C. M. Hepburn

THE Indiana University School of Law ranks as one of the two best in the West. Maxwell Hall is the home of the School of Law whose library numbers more than twelve thousand volumes. A three-year course in the College of Arts and Sciences is required of all pre-law students, and a LL. B. degree is granted only to students who have completed the prescribed work for a total of six semesters.

The Demurrer Club is made up of faculty in the School of Law, and of law and pre-law students. The purposes of the organization are to teach a proper understanding of the ethics of the legal profession and to encourage the maintenance of a high standard of scholarship. The club sponsors meetings at which prominent barristers discuss legal questions and also gives banquets and smokers to promote good fellowship among law students.

Demurrer Club

Senior Class

Walter R. O'Hair, President; Robert Newkirk, Vice-President; Clarence B. Ullum, Secretary-Treasurer; John Crumpacker, Class Orator.

Law Officers

Freshman Class

Wilbur Cook, President; James Shockney, Vice-President; Coleman Isaacs, Secretary; Howard Robinson, Treasurer.

Class of 1923

KURTZ, LAWRENCE STANLEY. *Danville, Ind.* LL. B. Sigma Nu, Demurrer Club, Travelers' Club, Gamma Eta Gamma.

NEWKIRK, JAMES R. *Brownstown, Ind.* LL. B. Lambda Chi Alpha, Vice-President Senior Law Class, Gamma Eta Gamma, Scabbard and Blade, All-Campus Memorial Committee '23.

McCOOL, EARL C. *Kokomo, Ind.* LL. B. Sigma Nu, Phi Delta Phi, Boosters Club '21, Travelers' Club, President '22-'23, Demurrer Club, University Golf Team, Officer R. O. T. C. '21.

ULLUM, CLARENCE BEAGLE. *Indianapolis, Ind.* A. B., LL. B. Delta Tau Delta, Gamma Eta Gamma, Boosters Club '20-'21, Treasurer, All-Campus Memorial Committee '22-'23, Chairman Senior Dance '23, Junior Prom Committee '22, Cootie Club '19-'23, President Cootie Club '22-'23, Travelers' Club, Demurrer Club.

HUMRICKHOUSE, LAWRENCE J. *Bloomington, Ind.* LL. B. Demurrer Club.

KEEHN, HIRAM D. *Indianapolis, Ind.* A. B. Economics, LL. B. Phi Delta Theta, University Golf Team '22, Men's Panhellenic Council '21, Phi Delta Phi, Sphinx Club.

McCARTY, HARRY RAYMOND. *Brookville, Ind.* LL. B. Sigma Nu, Varsity Baseball '21, '22, '23, Cootie Club, Demurrer Club, Gamma Eta Gamma.

McCARTY, VIRGIL JENNINGS. *Liberty, Ind.* LL. B. Law. Sigma Nu, Junior Law Class Orator '22, Travelers' Club, Demurrer Club, Committee of 100 Y. M. C. A. '21, Gamma Eta Gamma.

MOSNY, JOSEPH. *Indiana Harbor, Ind.* LL. B. Cosmopolitan Club. Sigma Rho Tau, Assistant in Economics and Sociology '21-'22-'23.

MATTHEWS, FRED STEARNS. *North Vernon, Ind.* LL. B. Sigma Nu, Sphinx Club, Men's Panhellenic Council, Intramural Board '22-'23, Glee Club '19-'20-'21-'22, All-Campus Memorial Committee '22 and '23, Gamma Eta Gamma.

Class of 1923

PIATOS, JOSE JAVIER. *Mumungan, Mindanao, Philippines.* LL. B. Indiana University Golf Champion '19 and '20, President Cosmopolitan Club '18 and '19, Spanish Club, Jackson Club, Demurrer Club, Y. M. C. A. Cabinet '19-'20, Y. M. C. A. Delegate Students' Conference Lake Geneva, Delegate to National Convention of Cosmopolitan Club of America '18.

THAYER, FRANKLIN A. *Huron, Ind.* LL. B. Chairman Sophomore Commission, Y. M. C. A. Cabinet, All-Campus Memorial Committee '22 and '23.

FRANCE, CLOYD BERTRAM. *Petersburg, Ind.* LL. B. Phi Kappa Psi, Gamma Eta Gamma, Demurrer Club, All-Campus Memorial Committee '22 and '23, Varsity Football '20-'21-'22, "I" Men's Association.

FONCANNON, STAATS AIKMAN. *Dana, Ind.* LL. B. Kappa Sigma, Phi Delta Phi.

SWEENEY, CLARENCE T. *Tell City, Ind.* LL. B. Sigma Alpha Epsilon, Boosters Club '20, Director Indiana Union '20-'21, Vice-President Freshman Law Class '20, Phi Delta Phi.

DAVISSON, CLARENCE O. *Kokomo, Ind.* LL. B. Theta Chi, Phi Delta Phi, Travelers' Club, Demurrer Club, Spanish Club, President '21-'22, Y. M. C. A. Cabinet '21-'22, Treasurer '22-'23, All-Campus Memorial Committee '22 and '23.

REES, ALTON EDWIN. *Kokomo, Ind.* LL. B. Acacia, Gamma Eta Gamma, Demurrer Club, Travelers' Club.

SCHAUPP, RALPH HILL. *Linn Grove, Ind.* LL. B. Phi Delta Phi.

BABCOCK, CHARLES DWIGHT. *Goodland, Ind.* LL. B. Phi Gamma Delta, Phi Delta Phi, Cootie Club.

BUSBY, LAWRENCE MILTON. *Lapel, Ind.* LL. B. Kappa Sigma, Varsity Basket Ball '18-'19, '20-'21, '21-'22, Demurrer Club, Travelers' Club, Lincoln League, Officer R. O. T. C. '19, Phi Delta Phi.

Class of 1923

PIERSON, PAUL WENTWORTH. *Danville, Ind.* LL. B. Gamma Eta Gamma, Demurrer Club.

BUCHANAN, GEORGE PETER. *Rochester, Ind.* LL. B. Travelers' Club, University Band.

SUMMERS, PAUL R. *Converse, Ind.* Law and Economics, A. B. and LL. B. Kappa Sigma, Phi Delta Phi, Aeons, Demurrer Club, Cootie Club, Travelers' Club, Lincoln League, Le Cercle Francais, Euclidean Circle, Men's Panhellenic Council '21, Director Indiana Union '21-'22, President '22-'23, Treasurer Demurrer Club '21-'22, Treasurer Intramural Athletics '21-'22, President Freshman Law Class, Junior Prom Committee, Y. M. C. A. Cabinet '21-'22, All-Campus Memorial Committee '22 and '23, Student Representative to Conference of American College and University Unions '22-'23.

WISE, RUSSELL EWALD. *Plymouth, Ind.* LL. B. President Senior Class '23, President Association of Unorganized '22-'23, President Intramural Athletic Association '22, Director Indiana Union '22, '23, '21, Aeons, Secretary '22-'23, Phi Delta Phi, Cootie Club, Treasurer Board Business Managers Arbutus '23, Junior Prom Committee '22, Boosters Club '22-'23, Y. M. C. A. Cabinet '22-'23.

HAMMOND, HAROLD WALTER. *Hammond, Ind.* LL. B. Sigma Nu, President Junior Class, Gamma Eta Gamma, President, Senior Basket Ball Manager, Scabbard and Blade, Cootie Club, Captain R. O. T. C.

O'HAIR, WALTER REESE. *Greencastle, Ind.* LL. B. Sigma Chi, Gamma Eta Gamma, Demurrer Club.

TRIPP, DELBERT HAGERMAN. *North Vernon, Ind.* LL. B. Sigma Chi, Gamma Eta Gamma, Demurrer Club.

WILLIAMS, WINTHROP WALKER. *Jeffersonville, Ind.* LL. B.

CRUMPACKER, JOHN PETER. *Valparaiso, Ind.* LL. B. Phi Delta Theta, All-Campus Memorial Committee, Phi Delta Phi, Sphinx Club, Senior Law Class Orator.

DAVIS, JOSEPH HENRY. *Muncie, Ind.* LL. B. Phi Delta Theta, Phi Delta Phi.

SANDERS, JOHN LESLIE. *Boonville, Ind.* LL. B. Lambda Chi Alpha, Gamma Eta Gamma. Demurrer Club.

Phi Delta Phi

PHI DELTA PHI, professional law fraternity, was founded at the University of Michigan by John M. Howard in 1869. Foster Chapter was established at Indiana University in 1900.

Eligibility for membership is based upon scholarship and faculty recommendation. The purpose of the organization is to promote good fellowship among students of the law. It places particular emphasis on scholarship.

The members as they appear in the picture are:

First Row—
William Hill
Paul Rhoadarmer
John Hastings
Joseph Davis

Second Row—
Clarence Davisson
Delbert Corbin
Lawrence Busby
Hiram Keehn
Clarence Sweeney

Third Row—
Charles Babcock
Wilbur Whinery
Donald Rogers
Paul Summers

Fourth Row—
James Adams
Vern Ruble
Russell Wise
John Crumpacker
Staats Foncannon

Fifth Row—
Jesse McAtee
Ralph Schaupp
Charles Halleck
Earl McCool

Gamma Eta Gamma

GAMMA ETA GAMMA, national professional fraternity for law students, was founded at the University of Maine by Judge Gardner of the Boston Bar, February 25, 1901. Eta Chapter was established at Indiana University in 1911.

The fraternity has for its aim the maintenance of a high scholastic standing and diligence in the practice of the law. Eligibility is based on scholarship and prominence in university activities.

The members as they appear in the picture are:

First Row—
Cloyd France
John Saunders
Robert Newkirk
Paul Pierson
Clarence Ullum

Second Row—
Brantley Burcham
Herman Schuler
Paul B. Clark
Lawrence Kurtz
Walter O'Hair

Third Row—
Delbert Tripp
George Voorhees
Fred Matthews
V. J. McCarty

Fourth Row—
Harold Hammond
Hobart G. Beck
William L. Moore
Max Ulrich
Raymond McCarty

Fifth Row—
John Warrick
Glenn Kingham
Fay Leas
Paul Thompson
Alton Reese

The 'Fountain of Youth'
At last !!!
"Hooray!"

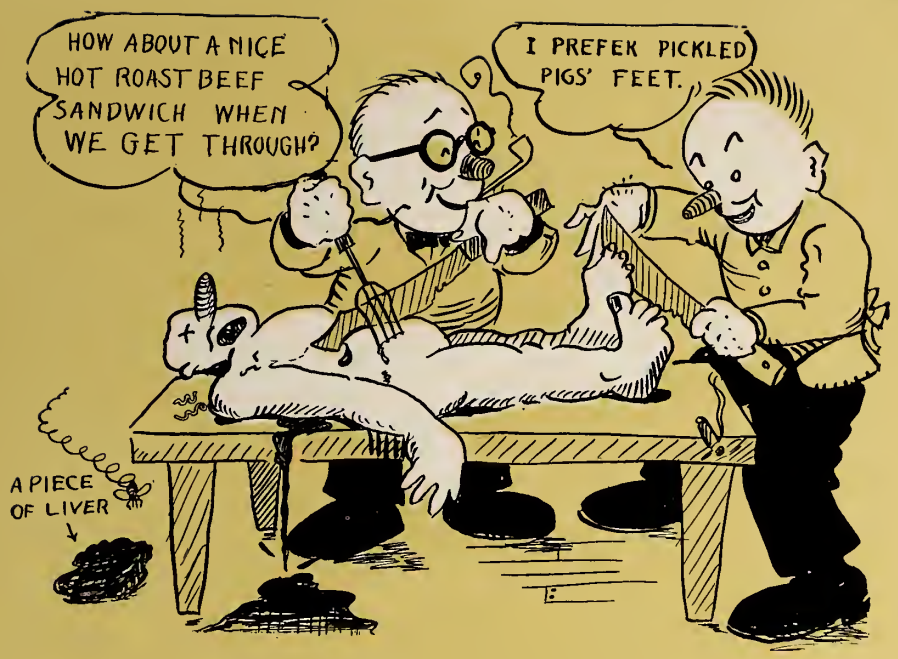

The School of Medicine

Dr. C. P. Emerson, Dean

Dr. Burton D. Myers, Assistant Dean

The School of Medicine

THE Indiana University School of Medicine divides its work between Bloomington and Indianapolis. In 1903 Indiana became the fourth medical college in the United States to set the standard of two years or more of collegiate work as the minimum entrance requirement.

The work for the first year is given only at Bloomington, and the last three years' work is given at the Indianapolis division of the School of Medicine. A training school for nurses is found in connection with the medical school and the Social Service Department of Indiana University also is located with the School of Medicine.

Indiana University School of Medicine

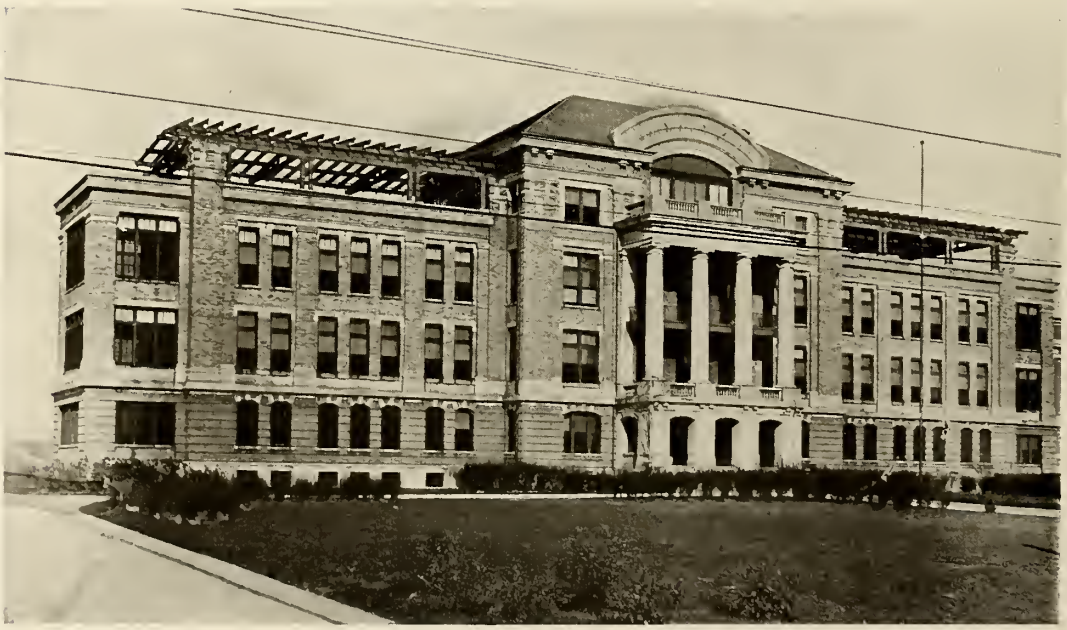

Robert W. Long Hospital

Class of 1923

THOMAS, CHARLES DARWIN. *Danville, Ind.* A. B. Anatomy. Sigma Nu, Skeleton Club, Phi Chi.

PELLETT, MARGARET ELIZABETH. *Indianapolis, Ind.* A. B. Chemistry. Theta Psi, W. A. A., All-Campus Memorial Committee Summer '22.

SERVICE, WILLIAM CORR. *Greenfield, Ind.* A. B. Anatomy. Sigma Nu, Skeleton Club, President '22-'23, Phi Chi.

BURGER, ELVIN HAMILTON. *Noblesville, Ind.* A. B. Chemistry. Cadet Officer R. O. T. C. '21-'22 and '22-'23, Scabbard and Blade, Nu Sigma Nu, Skeleton Club.

LANGSTON, FERRIS VICTOR. *Windfall, Ind.* A. B. Anatomy. Lambda Chi Alpha, Skeleton Club, Union Revue '20, Psychology Club, Nu Sigma Nu, Assistant in Anatomy.

LOHREI, JESSE DIERDORFF. *Goshen, Ind.* A. B. History. Delta Upsilon, Sphinx Club, Nu Sigma Nu, Varsity Football '18-'19, '19-'20, '20-'21, '22-'23, Varsity Basket Ball '18-'19, Varsity Track '19, Treasurer Sophomore Class '19, Treasurer Men's Panhellenic Council '20-'21, Coach Medic Football Team '22.

DALTON, JOHN ERIC *Bedford, Ind.* A. B. Anatomy. Phi Gamma Delta, Garrick Club, Marquette Club, Skeleton Club, Glee Club '19-'20, '20-'21, Union Revue '20, Phi Rho Sigma, Assistant Instructor in Anatomy.

BOGGS, EUGENE FULTON. *Salem, Ind.* A. B. Chemistry. Vice-President Junior Class, Junior Prom Committee, Arbutus Staff, All-Campus Memorial Committee '22, Phi Chi, Skeleton Club, Travelers' Club, University Band.

HILLS, CLARENCE BALLARD. *Berkeley, Cal.* B. S. Medicine. Beta Theta Pi.

BOWERS, DON DeLARGY. *Huntington, Ind.* A. B. Physiology. Kappa Sigma, Swimming Team '21 and '22, Sphinx Club, Phi Rho Sigma, Skeleton Club.

D. C. Durham, B. A. Rhinehart, A. E. Newland, R. W. Hancock, John Leech.

M. D. Cum Laude

Victor Tremor, President; Guy Funkhouser, Vice-President; Marian Hochhalter, Secretary; E. McPherson, Treasurer.

Medic Senior Officers

Class of 1923

KUNKEL, EDWARD P. *Jasper, Ind.* M. D., B. S. Nu Sigma Nu, Boosters Club, C. and P. Club, Medic Business Manager 1923 Arbutus.

DENNY, JAMES W. *Madison, Ind.* M. D., B. S. Phi Chi, Externe Methodist Hospital '21, '22, '23.

DUNCAN, W. H. *Huntingburg, Ind.* M. D , B. S. Phi Chi.

DEMOTTE, C. BOWEN. *Greenwood, Ind.* M. D., B. S. Phi Delta Theta, Nu Sigma Nu.

GILMAN, L. H. *Indianapolis, Ind.* M. D., B. S. Phi Chi.

CLARK, CYRUS J., JR. *Indianapolis, Ind.* M. D., B. S. Phi Gamma Delta, Phi Rho Sigma, Externe City Hospital.

CARSKADON, WILLIAM E. *Indianapolis, Ind.* M. D., B. S. Phi Chi.

CARSON, PAUL C. *Vincennes, Ind.* M. D., B. S. Phi Beta Pi, Boosters Club, C. and P. Club.

BUTTORFF, GORDON S. *Kissimmee, Fla.* M. D., B. S. Nu Sigma Nu.

HURT, LAVERNE B. *Greensburg, Ind.* M. D., B. S.

Class of 1923

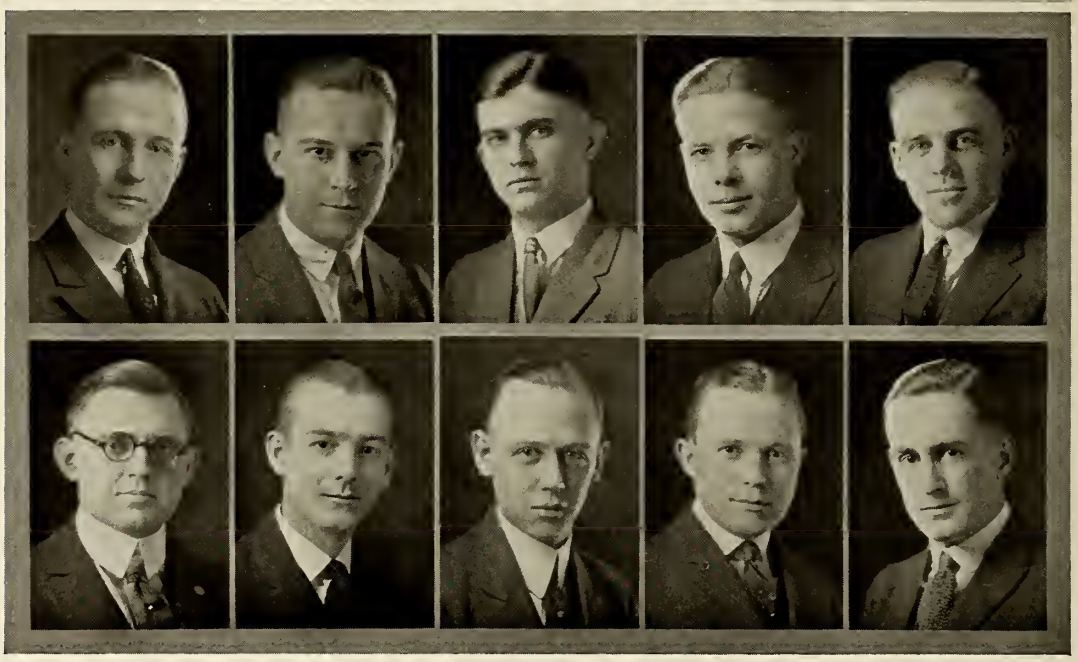

CAIRNS, JAMES. *Ligonier, Pa.* M. D., B. S. Phi Chi.

BATMAN, GORDON W. *Mitchell, Ind.* M. D., A. B., B. S. Phi Kappa Psi, Sigma Delta Chi, Phi Rho Sigma, Phi Beta Kappa, Externe Robert W. Long Hospital.

McDEVITT, DANIEL R. *Ensley, Ala.* M. D., B. S. Phi Beta Pi, Theta Nu Epsilon.

HABBE, EDWIN. *Indianapolis, Ind.* M. D., B. S. Phi Delta Theta, Phi Rho Sigma, Football '18 and '19, Track '20 and '21.

ATKINS, CLARENCE C. *Mays, Ind.* M. D., B. S. Phi Chi, Boosters Club.

McROBERTS, EARL S. *Indianapolis, Ind.* M. D., B. S. Lambda Chi Alpha, Tau Kappa Alpha, Nu Sigma Nu.

ENGLE, RUSSELL B. *Winchester, Ind.* M. D., B. S., A. B. Phi Gamma Delta, Phi Chi, C. and P. Club.

FUNKHOUSER, ARTHUR G. *Indianapolis, Ind.* M. D., B. S. Kappa Sigma, Phi Rho Sigma, C. and P. Club.

THOMPSON, CHARLES F. *Indianapolis, Ind.* M. D., B. S. Alpha Tau Omega, Phi Rho Sigma, Externe Robert W. Long Hospital.

KEELING, FOREST E. *Waldron, Ind.* M. D., B. S., A. B. Sigma Alpha Epsilon, Sigma Delta Psi, Phi Rho Sigma, Varsity Track '16, '17, '18, '19, '20.

Class of 1923

LINGEMAN, RALPH B. *Brownsburg, Ind.* M. D., B. S. Phi Kappa Psi, Nu Sigma Nu.

SNIDER, BYRON. *Akron, Ind.* M. D., B. S. Nu Sigma Nu.

SWEET, AUSTIN D. *Martinsville, Ind.* M. D., B. S., A. B. Wabash College, Phi Rho Sigma, C. and P. Club.

SITES, EDGAR CURRY. *North Manchester, Ind.* M. D., B. S., A. B. Valparaiso, Phi Chi.

WYATT, JAMES L. *Indianapolis, Ind.* M. D., B. S. Nu Sigma Nu.

TREMOR, VICTOR F. *Owensville, Ind.* M. D., B. S. Wrestling '17 and '20, C. and P. Club, Externe City Hospital.

NEWMAN, ALVIN E. *Tell City, Ind.* M. D., B. S. Phi Delta Theta, Phi Rho Sigma.

BIBLER, HENRY E. *Portland, Ind.* M. D., B. S., A. B. Transylvania College, Indiana Club, Externe City Hospital.

SPURGEON, CHARLES H. *Indianapolis, Ind.* M. D., B. S., A. B. Franklin College, A. M. Indiana University, Phi Chi, Sigma Nu.

SUMMERS, BRUCE M. *Goldsmith, Ind.* M. D., B. S , A. B.

Class of 1923

NIE, GROVER MARTIN. *Huntington, Ind.* M. D., B. S., A. B. Indiana University 1911, Phi Chi, Phi Beta Kappa, Boosters Club, Externe Methodist Hospital '23, Cum Laude.

ROSS, HARRY PLUMMER. *Shoals, Ind.* M. D., B. S., A. B. Acacia, Alpha Chi Sigma, Skeleton Club, Assistant Chemistry Department.

SALAN, SAMUEL. *Fort Wayne, Ind.* M. D., B. S. Cosmopolitan Club.

HAGGARD, EDMUND B. *Indianapolis, Ind.* M. D., B. S. Nu Sigma Nu, Theta Chi, Swimming Team '19, Basket Ball '19, C. and P. Club.

LANMAN, EVERETT L. *Terre Haute, Ind.* M. D., B. S. Skeleton Club, University Band.

RINGER, REID. *Sullivan, Ind.* M. D., B. S. Phi Chi.

McMATH, CAROLINE. *Indianapolis, Ind.* M. D., B. S. Kappa Alpha Theta, Nu Sigma Phi.

HOCHHALTER, MARIAN. *Logansport, Ind.* M. D., B. S. Indiana Club, Nu Sigma Phi, W. A. A.

HULL, CLELA. *Elwood, Ind.* M. D., B. S. Nu Sigma Phi.

SHAFER, MACK M. *Trenton, O.* M. D., A. B. Valparaiso University, B. S. Indiana University. Phi Chi.

Class of 1923

BLACKBURN, E. *Mt. Vernon, Ind.* M. D., B. S., A. B. Lambda Chi Alpha, Nu Sigma Nu, Externe City Hospital, C. and P. Club.

CARTER, JEAN V. *Tipton, Ind.* M. D., B. S., A. B. Nu Sigma Nu.

McCARDLE, CHARLES C. *Monroeville, Ind.* M. D., B. S. Phi Beta Pi, C. and P. Club.

FISHER, OLIVER L. *Lafontaine, Ind.* M. D., B. S. Phi Chi, Externe City Hospital.

FOLZ, CHARLES J. *Evansville, Ind.* M. D., B. S., A. B. Delta Tau Delta.

MENDENHALL, CLARENCE D. *Winchester, Ind.* M. D., B. S. Phi Chi.

PRENATT, FRANCIS. *Dupont, Ind.* M. D., B. S., A. B. Hanover College.

O'BRIEN, CECIL BAUER. *Indianapolis, Ind.* M. D., B. S., A. B. DePauw University, Phi Gamma Delta, Phi Rho Sigma.

WISHARD, FREDERICK BRYAN. *Wooster, O.* M. D., B. S. Wooster College, Phi Gamma Delta, Phi Rho Sigma, C. and P. Club.

RHEA, JAMES C. *Clayton, Ind.* M. D., B. S. Theta Chi, Associate Editor 1923 Arbutus.

Class of 1923

FORREY, FRANK. *Indianapolis, Ind.* M. D., B. S.

JONES, CLIFFORD M. *South Bend, Ind.* M. D., B. S. Phi Chi, Skeleton Club, Externe Deaconess Hospital.

BAKEMEIER, OTTO H. *Wanamaker, Ind.* M. D., B. S. Phi Beta Pi.

GOTTSCHALK, TRUE P. *Berne, Ind.* M. D., B. S. Heidelberg University, Phi Beta Pi.

GREER, OLIVER W. *Princeton, Ind.* M. D., B. S. Phi Kappa Psi, Phi Rho Sigma, Varsity Track '20, Externe City Hospital.

KING, P. CAMPBELL. *Muncie, Ind.* M. D., B. S. Kappa Sigma, Phi Rho Sigma, Externe Deaconess Hospital.

GRUNER, EDWIN FALK. *Ashville, N. C.* M. D., B. S. Treasurer Phi Chi.

AKER, CHARLES L. *Reelsville, Ind.* M. D. Wabash College, A. B. Indiana University. Phi Chi, Externe Methodist Hospital, C. and P. Club.

Class of 1923

Bachelors of Science

VANCE, WALTER HAROLD. *Pleasant Mills, Ind.* B. S.

PAYTON, FRAZIER L. *Terre Haute, Ind.* B. S. Phi Beta Pi.

VINEY, CHARLES L. *Logansport, Ind.* B. S. Phi Beta Pi.

BUBELIS, JOHN L. *Lynn, Ind.* B. S. Skeleton Club.

STOREY, ALFRED A. *Washington, Ind.* B. S.

KERCHEVAL, JOHN M. *Greensburg, Ind.* B. S.

LECKRONE, MILTON E. *Silver Lake, Ind.* B. S. Phi Beta Pi, Skeleton Club.

DENNY, RANKIN. *Indianapolis, Ind.* B. S. Delta Upsilon, Nu Sigma Nu, Baseball '22.

SELETZ, RACHAEL. *Bedford, Ind.* B. S. University Orchestra.

SPARKS, ALLAN L. *Indianapolis, Ind.* B. S. Skeleton Club, Marquette Club, President '21-'22.

Class of 1923

FOREMAN, WALTER A. *Windfall, Ind.* B. S. Phi Beta Pi, Skeleton Club.

SCHEIER, EMIL W. *Indianapolis, Ind.* B. S.

WASHBURN, WILLIAM W. *Remington, Ind.* B. S. Delta Upsilon, Phi Chi.

LONGFELLOW, DONALD. *Martinsville, Ind.* B. S. Phi Kappa Psi, Phi Rho Sigma, Skeleton Club.

GINGLING, JOSEPH A. *Sunman, Ind.* B. S. Secretary Marquette Club '21-'22, Skeleton Club.

OSTERMAN, LOUIS H. *Seymour, Ind.* B. S. Skeleton Club.

HARPER, ELEANOR E. *Milan, Ind.* B. S.

CONWAY, GLENN. *Swayzee, Ind.* B. S. Phi Chi.

JENKINS, ALBERTA. *Bloomington, Ind.* B. S. Kappa Kappa Gamma, Nu Sigma Phi.

HERD, CLOYN. *Peru, Ind.* B. S. Phi Beta Pi, Skeleton Club.

Class of 1923

SPENNER, RAYMOND W. *Indianapolis, Ind.* B. S. Sigma Chi, Nu Sigma Nu, Skeleton Club, Travelers' Club.

JONES, ERNEST F. *Milton, Ind.* B. S. Phi Beta Pi, Skeleton Club, University Orchestra, Glee Club, Boosters Club.

ZEARBAUGH, DAVID O. *Portland, Ind.* B. S. Phi Chi, Skeleton Club.

PIERSON, ROBERT H. *Spencer, Ind.* B. S. Phi Chi.

GREER, MILLER. *Vandalia, Ill.* B. S.

McKINSTREY, JOHN W. *South Bend, Ind.* B. S.

WILDER, GORDON B. *Akron, O.* B. S. Phi Chi, Indiana Club, Skeleton Club.

PYLE, H. DALE. *South Bend, Ind.* B. S. Sigma Alpha Epsilon, Phi Rho Sigma.

HALLAM, F. TULLEY. *Mooresville, Ind.* B. S. Freshman Football and Basket Ball, Sophomore Class President, Skeleton Club.

COLE, HERSCHEL. *Indianapolis, Ind.* B. S. Travelers' Club.

Class of 1923

DIETER, WILLIAM J. *Indianapolis, Ind.* B. S. Phi Chi.

EBERT, JOHN W. *Alexandria, Ind.* B. S. Indiana Club, Phi Chi, Skeleton Club.

PRENTISS, NELSON H. *Fort Wayne, Ind.* B. S. Phi Beta Pi, Travelers' Club, Skeleton Club.

GILLESPIE, WILLIAM P. *Cincinnati, O.* B. S. Phi Delta Theta, Nu Sigma Nu, Skeleton Club.

KINDELL, HERSCHEL D. *Wingate, Ind.* B. S. Phi Chi, Skeleton Club.

BOWMAN, RAY A. *Somerset, Ind.* B. S. Phi Beta Pi.

MERICA, FORREST W. *Rensselaer, Ind.* B. S. Sigma Alpha Epsilon, Phi Rho Sigma, Panhellenic Council '21, University Band, Medic Football Team '21.

PLOUGHE, RALPH R. *Elwood, Ind.* B. S. Acacia, Phi Beta Pi.

MOORE, JEAN W. *Bloomington, Ind.* B. S. Phi Beta Pi.

STOEFFLER, WALTER. *Indianapolis, Ind.* B. S. Phi Chi.

Class of 1923

McGREGOR, EBON B. *Dale, Ind.* B. S.

ANDERSON, ROBERT W. *Indianapolis, Ind.* B. S. Sigma Nu.

HAYDEN, JOSEPH D. *Felicity, O.* B. S.

YOCUM, PAUL S. *Coal City, Ind.* B. S. Phi Chi, Skeleton Club.

OLA, HYLTON. *Brownsburg, Ind.* A. B. '22, Indiana University Sociology, A. M. Social Service.

SWEET, HARRIET. *Martinsville, Ind.* A. B. Sociology. Kappa Kappa Gamma.

YOUNG, HAZEL MARGARET. *Roachdale, Ind.* A. B. Social Service.

Class of 1923

GROSS, MARY EVA. *Coatesville, Ind.* R. N. Nursing. Class Secretary, Indiana University '17, '18.

BERCAW, LOLITA. *Lebanon, Ind.* R. N. Nursing.

RUSSELL, ELIZABETH. *Jeffersonville, Ind.* R. N. Nursing. President Sigma Theta Tau, Community Chest Committee '23.

WARNOCK, INEZ. *Portland, Ind.* R. N. Nursing.

CHARLES, HAZEL. *Talbot, Ind.* R. N. Nursing. Indiana University '18, '19, Vice-President of Class, Community Chest Committee '23.

WONDERLY, GLADYS. *Battle Creek, Mich.* R. N. Nursing.

TOLLE, MARY WINIFRED. *Lebanon, Ind.* R. N. Nursing. Indiana University '20, Class President, Community Chest Committee.

HIPPENSTEEL, LOUISE MARIE. *North Manchester, Ind.* R. N. Nursing. Sigma Theta Tau.

JOHNSTON, MIRIAM FRANCES. *Brazil, Ind.* R. N. Nursing.

LONG, MARCIA PAULINE. *Mentone, Ind.* R. N. Nursing. Indiana University '18, '19.

Class of 1923

REMLEY, MINNIE. *Crawfordsville, Ind.* R. N. Nursing. University of Illinois '20, Gamma Phi Beta, Community Chest Committee '23, Arbutus Staff.

MANLEY, FLOSSIE. *Newberry, Ind.* R. N. Nursing. Pi Beta Phi, A. B. Indiana University '17, Sigma Theta Tau.

BERRY, ALICE. *Bicknell, Ind.* R. N. Nursing.

WOODRUFF, JENNIE. *Kokomo, Ind.* R. N. Nursing.

Sophomore Medics

Junior Medics

Nurses

Phi Chi

Mu Chapter — Founded 1884
Colors—Olive Green and White — Flower—Lily of the Valley

Members of the Faculty

Dr. O. G. Pfaff
Dr. M. N. Hadley
Dr. R. C. Schaefer
Dr. E. D. Clark
Dr. David Ross
Dr. N. E. Jobes
Dr. V. H. Moon
Dr. M. J. Barry
Dr. H. R. McKinstray
Dr. L. A. Ensminger
Dr. A. S. Neely
Dr. Sidney Hatfield
Dr. J. A. Baderscher
Dr. Alfred Henry
Dr. J. R. Newcomb
Dr. John Pfaff
Dr. E. R. Kiser
Dr. W. E. Tinney
Dr. H. K. Langdon
Dr. H. S. Hatch
Dr. R. C. Ottinger
Dr. A. M. Mendenhall
Dr. Joel Whitaker
Dr. H. S. Thurston
Dr. L. D. Carter
Dr. A. F. Weyerbacher
Dr. T. C. Hood
Dr. A. L. Thurston
Dr. Elmer Funkhouser
Dr. W. P. Garshwiler
Dr. F. C. Potter
Dr. C. F. Neu
Dr. C. E. Cottingham
Dr. C. D. Humes
Dr. A. E. Stearns
Dr. H. G. Hamer
Dr. A. B. Graham
Dr. J. W. Wright
Dr. Frank Morrison
Dr. Carl Habich
Dr. James O. Ritchey
Dr. Charles J. McIntyre
Dr. Carl C. Sputh
Dr. Max Bahr
Dr. William Gabe

The active members as they appear in the picture are:

First Row—
William E. Carskaddon
James M. Cairns
Grover M. Nie
Wallace H. Duncan
Russell B. Engle
James W. Denny
Reid Ringer
Clifford Jones

Second Row—
David Zearbaugh
Oliver Broadbent
Clifford Jenks
Gordon Wilder
William Deiter
Mahlon G. Frasch
Clarence Van Arsdall

Third Row—
John S. Ketcham
Jay F. Havis
Robert Schoubye
Lester R. Mason
Charles F. Overpeck
William W. Washburn
Henry G. Backer

Fourth Row—
Walter A. Hornaday
Carl Middlestadt
Cecil L. Eisaman
Harold G. Martin
E. G. McPherson
John W. Ebert
John R. Phillips
Roscoe L Kleindorfer

Fifth Row—
Frank Denny
Albert T. Jones
Robert M. Dearmin
H. E. Hill
S. J. Miller
H. D. Kindell
J. D. Hayden

Sixth Row—
G. C. Gardner
P. S. Yocum
Austin Marchand
Walter Stoeffler
F. W. Tavenner
A. W. Hull
Glenn Conway

Seventh Row—
Oliver L. Fisher
Edgar Sites
Charles Spurgeon
Mack M. Shafer
Charles L. Aker
L. H. Gilman
Edwin F. Bruner
Clarence L. Atkins

Phi Chi

Mu Chapter — Founded 1884
Colors—Green and White — Flower—Lily of the Valley

The freshmen and junior members as they appear in the picture are:

First Row—
Darwin Thomas
Eugene Boggs
Daniel Lee Bower
James Burcham

Second Row—
Frank M. Hall
Bert F. Pennington
Lloyd Spitler
Frank B. Wakeman
Henry Ruch

Third Row—
Roger Hanna
George Lawler
Robert Bitner
Charles K. Mills
Ray Borland

Fourth Row—
William C. Service
Mark M. Wright
William C. Clark
Lester Quinn

Nu Sigma Nu

Beta Eta Chapter — Founded 1882

Colors—Wine and White

Members of the Faculty

Dr. C. P. Emerson
Dr. W. D. Gatch
Dr. J. A. Barnhill
Dr. F. F. Hutchins
Dr. J. C. Sexton
Dr. J. Don Miller
Dr. E. E. De Wolf Wells
Dr. M. P. Graham
Dr. J. A. McDonald
Dr. E. O. Lindemuth
Dr. W. F. Hughes
Dr. C. O. McCormick
Dr. H. L. Foreman
Dr. J. W. Ricketts
Dr. B. D. Myers
Dr. Wm. J. Moenkhaus
Dr. C. E. Edmondson
Dr. L. S. Davis
Dr. R. E. Lyons
Dr. G. B. Jackson
Dr. W. D. Little
Dr. L. H. Segar
Dr. E. N. Kime
Dr. A. H. Ullrich
Dr. F. E. Jackson
Dr. L. H. Maxwell
Dr. R. B. Moore
Dr. A. E. Bulson

The active members as they appear in the picture are:

First Row—
Earl S. McRoberts
Frank Forry
Ralph Lingeman
Jean Carter
Erwin Blackburn
E. L. Libbert

Second Row—
Paul P. Van Arsdal
W. J. Marshall
Marlow Manion
J. T. McCallum
Ray W. Spenner
Oliver R. Nees
W. T. Green

Third Row—
H. E. List
P. O. Row
C. R. Hoffman
John L. Emenhiser
Robert Smallwood
Virgil McCarty

Fourth Row—
Theodore D. Rhodes
Paul Draper
Jasper Reynolds
John Owen
William Gillespie
Samuel Kreinman

Fifth Row—
Ruben Stiehm
Harold Nugent
Clifford L. Williams
William Burger
Ferris V. Langston
Frank B. Ramsey
Porter Rhudy

Sixth Row—
Gordon Buttorff
Edmund Haggard
James Wyatt
Bowen De Motte
Byron Snider
E. Rankin Denny

Phi Beta Pi

Omicron Chapter, Indianapolis — Founded 1891
Colors—Emerald Green and White — Flower—White Chrysanthemum

Members of the Faculty

Dr. J. C. Anderson
Dr. E. O. Asher
Dr. C. L. Cabalzer
Dr. R. E. Conway
Dr. S. E. Earp
Dr. W. H. Foreman
Dr. D. W. Fosler
Dr. J. A. Sutcliffe
Dr. H. A. Van Osdol
Dr. C. N. Frazier
Dr. E. L. Lingeman
Dr. A. J. Micheli
Dr. J. V. Reed
Dr. B. J. Larkin
Dr. Thomas DeHass
Dr. T. L. Sullivan
Dr. J. H. Thrasher
Dr. H. H. Wheeler

The active members as they appear in the picture are:

First Row—
Charles C. McArdle
Frazier J. Payton
Milton Leckrone
Charles Viney
L. D. Bibler
R. A. Bowman

Second Row—
Benjamin Harrison
L. N. Ashworth
N. H. Prentiss
Walter A. Foreman
Ernest Jones
Cloyn Herd

Third Row—
L. F. Swihart
J. R. Lloyd
U. B. Hine
R. E. McIlwaine
F. A. Thomas
Jean Moore

Fourth Row—
W. S. Ankenbrock
C. E. Hadden
R. R. Ploughe
Roy E. Goldner
George M. Rosenheimer
George R. Jewett

Fifth Row—
F. E. Ullery
True P. Gottschalk
Daniel McDevitt
Otto H. Bakemeier
Paul Carson
Basil Carson

Phi Rho Sigma

Pi Chapter — Founded 1890 at Northwestern University
Colors—Scarlet and Old Gold — Flower—American Beauty Rose

Members of the Faculty

Dr. Frank E. Abbett
Dr. R. C. Beeler
Dr. George S. Bond
Dr. H. K. Bonn
Dr. Frank A. Brayton
Dr. Louis Burkhardt
Dr. John W. Carmack
Dr. James C. Carter
Dr. Albert M. Cole
Dr. J. R. Eastman
Dr. J. H. Eberwine
Dr. Charles E. Ferguson
Dr. F. M. Fitch
Dr. Paul T. Hurt
Dr. John N. Hurty
Dr. D. O. Kearby
Dr. R. J. Kemper
Dr. Daniel Layman
Dr. J. Kent Leasure
Dr. Goethe Link
Dr. Oscar D. Ludwig
Dr. C. H. McCaskey
Dr. Herman Morgan
Dr. T. B. Noble
Dr. J. H. Oliver
Dr. F. V. Overman
Dr. Lafayette Page
Dr. Will Shimer
Dr. John W. Sluss
Dr. C. R. Strickland
Dr. James H. Taylor
Dr. O. N. Torian
Dr. H. A. Walker
Dr. William N. Wishard
Dr. Frank B. Wynn

The active members as they appear in the picture are:

First Row—
Cyrus J. Clark, Jr.
Gordon Batman
P. Campbell King
A. Guy Funkhouser
Charles F. Thompson
Cecil E. O'Brien
Alvin E. Newman

Second Row—
Howard Allen
Harold Lynch
Albert Wineland
Robert LaSalle
Elmer T. Cure
Harry Alexander

Third Row—
Donald Delargi Bowers
Harold J. Halleck
Harold M. Trusler
George Chittenden
N. C. LaMar
Forest W. Merica

Fourth Row—
John Dalton
C. M. Sennett
Guy Owsley
William E. Ballenger
Robert Smith
James D. George

Fifth Row—
George E. Armstrong
Robert G. Harkness
H. Dale Pyle
Walter L. Portteus
Donald Longfellow
Alfred H. Ellison

Sixth Row—
John E. Habbe
Oliver Greer
F. B. Wishard
Forest E. Kealing
Austin D. Sweet
Jean W. Moore
Floyd N. Roberts

Nu Sigma Phi

Gamma Chapter

Alumni Members

Dr. Marie B. Kast
Dr. Jane Ketcham
Dr. Lillian C. Lowder
Dr. Lillian B. Mueller
Dr. Alice Hobbs
Dr. Eva Kennedy
Dr. Nellie Hannaway
Dr. Mary Spink
Dr. Urbana Spink
Dr. Carrie Reid
Dr. Leota Spurgeon
Dr. Amelia Keller
Dr. Mollie King
Dr. Rosa H. Butz

The members as they appear in the picture are:

First Row—
Ruth Duncan
Caroline McMath
Ladoska Bunker

Second Row—
Margaret Telfer
Eleanor E. Harper
Marian Hochhalter
Dorothy Teal

Third Row—
Shirley Armstrong
Alberta Jenkins
Clela L. Hull

Bloomington Medics

The Graduate School

Dean C. H. Eigenmann

The Graduate School

THE Graduate School embraces students who have passed the requirements for the degree of Bachelor of Arts and who are working for a degree of Master of Arts or for the degree of Doctor of Philosophy.

A graduate club holds regular meetings at which graduate students discuss problems in advanced fields of study.

Class of 1923

EARNHART, WILLIAM HENRY. *Bloomington, Ind.* A. B. '20, A. M. Education.

CASE, FLORENCE. *Marion, Ind.* A. B. '22, A. M. Delta Zeta, History Club.

ADDINGTON, ARCH. *Bloomington, Ind.* A. B. '22, A. M.

WOERNER, MYRTLE FRIEDA. *Acton, Ind.* A. B. '08, A. M. Latin.

WEISEL, J. H. *Perkasie, Pa.* A. B. Ursinus College '20, A. M.

O'BRYAN, EUGENE. *Jasonville, Ind.* A. B. History '19, A. M.

SWEARINGER, ANITA. *Decatur, Ind.* A. B. English. Sigma Kappa, Garrick Club, Theta Sigma Phi, Sigma Delta Phi.

GOSS, RALPH ROSS. *Medora, Ind.* A. B. '20, A. M. Education.

BIELBY, MARY HAZEL. *Sunman, Ind.* A. B. History '22, A. M.

BOLSER, CLAUDE MATTHEW. *Bloomington, Ind.* A. B. '14, A. M. '20, Ph. D. Psychology, Journalism. Kappa Sigma.

Class of 1923

JACKSON, ROBERT CORNELIUS. *Evansville, Ind.* A. B. Economics '22, A. M.

BARR, JAMES HOBART. *Knox, Ind.* A. B. '19, Indiana State Normal, A. M. Education.

DUNCAN, HELEN. *Bedford, Ind.* A. B. Romance Languages '20, Alpha Omicron Pi. A. M.

SKINNER, CARL H. *Burden, Kan.* A. B. Education '14, A. M. Y. M. C. A. Cabinet, Sponsor Bloomington Hi-Y, Director Boys' Club, Inter-Collegiate Debating Team.

MESSICK, ANGUS INMAN. *Bloomfield, Ind.* A. B., A. M.

ESAREY, RALPH EMERSON. *Bloomington, Ind.* A. B. Geology '22, A. M.

WINTERNHEIMER, LOUIS CHARLES. *Danville, Ind.* A. B. Chemistry '22, A. M.

McCALLUM, JOSEPH THOMAS. *Indianapolis, Ind.* A. B. Medicine.

WASHINGTON
10 MILES

The MOTION —
1st ACTION —
2nd ACTION —
—AND SO ON—

WATER
WATER

WATER!

"NOBODY KNEW
HOW D-R-Y
WE
WERE!!"

WATER!

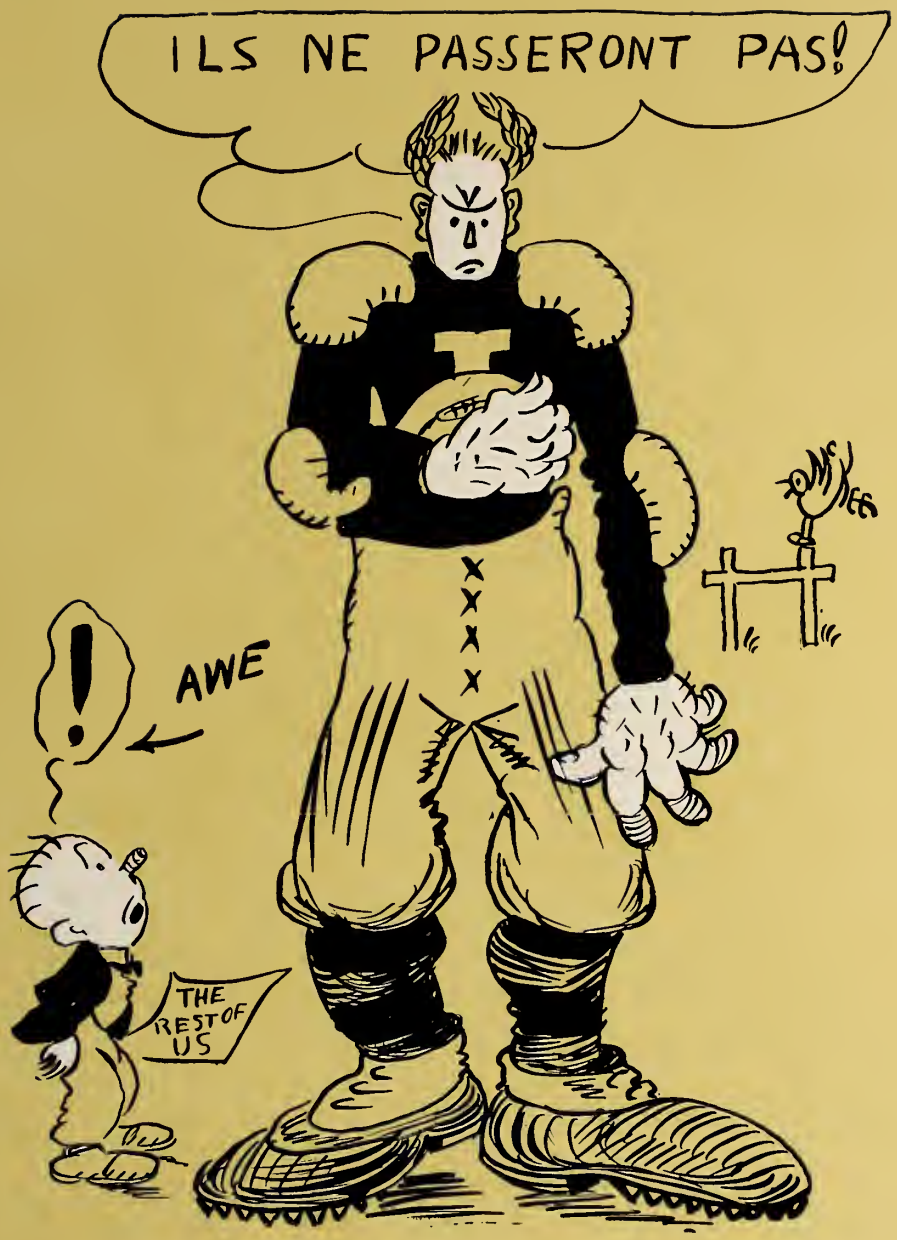

Athletics

Captain Frank M. Hanny

Football

Jumbo Stiehm

Coach Ewald O. Stiehm

JUMBO STIEHM has had to give up coaching for a long period because of his physical condition, but he is keeping Indiana athletics running smoothly in his position as athletic director.

Coach Stiehm had looked forward to a big year in football. He knew his material and had had his men working out in spring practice. He spent all summer obtaining equipment to take care of the large number of candidates expected to report and making plans for the coming season. Among other things he assisted in working out the student-manager plan.

A few days before the University opened last September, Jumbo was ordered to the Mayo hospital at Rochester, Minn., for examination. Physicians there advised an immediate operation. The football season was less than a week away and Indiana was without a football coach.

Coach Stiehm was under the care of physicians at Rochester until late in October when he went to his home in Wisconsin to recuperate. He returned to Bloomington early in November, but was under orders not to take up active coaching for at least another year.

Coach George Levis acted as athletic director in the absence of Director Stiehm. Stiehm assumed his duties early in December and has been active in the executive work of the athletic department since that time.

Big Bill Ingram

LOOKING INTO THE FUTURE

HE knows football. He has played lots of it. He can teach football. He can size up his men. He is well liked by his men. Those statements tell you all about Big Bill Ingram, ex-Navy quarterback, in whose hands Crimson football for 1923 has been placed. Bill has been a success as a coach as well as a player. He gained the confidence of Indiana football men during his four weeks' spring practice period, during which time he gave seventy-one candidates a thorough inspection and taught them the fundamentals of the game.

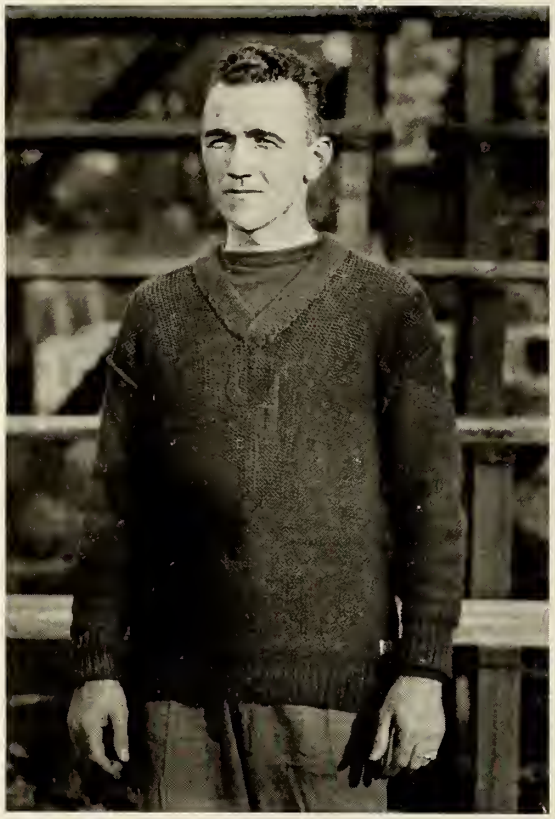

Pat Herron

A coach Indiana would have been glad to have employed had time been available for a thorough investigation, a "find" to have been obtained at the eleventh hour.

Pat was called on to take charge of a squad about which he knew nothing and with which he had only a few days to get acquainted before the season opened.

From the standpoint of games won the season was not a success, but Pat will be remembered for his fighting spirit and his winning personality.

VARSITY FOOTBALL SQUAD

First row: Wichterman, Hanny, Springer, Clay, Lohrei, Butler, Niness, France, Eberhart.
Second row: Trent, Howard, Tripp, Thomas, Moomaw, Sloate, Raymond, Landis, Lordan, Harris.
Third row: Harlos, Helm, Smith, Ruckelshaus, Wilkins, Smith, Zivich, Rommes, Jeffries.
Fourth row: Knoy, Fisher, Fries, Goodman, Davis, Cox, Redmond.
Fifth row: Colpitts, trainer; Herron, coach; Bolen, coach; Ferguson, trainer.

GENE THOMAS

A versatile back whose play featured every game. Senior.

THE SEASON

Oct. 7—Indiana, 0; DePauw, 0; at Bloomington.
Oct. 14—Indiana, 0; Minnesota, 20; at Indianapolis.
Oct. 21—Indiana, 0; Wisconsin, 20; at Madison.
Oct. 28—Indiana, 14; Michigan Aggies, 6; at Bloomington.
Nov. 4—Indiana, 0; Notre Dame, 27; at South Bend.
Nov. 11—Indiana, 0; West Virginia, 33; at Bloomington.
Nov. 25—Indiana, 7; Purdue, 7; at Lafayette.

Seventy candidates greeted Coach Pat Herron when he took charge of the Indiana University football squad on Jordan Field, September 15. It was the largest turnout of gridiron material in several years, and 2,800 Indiana students and the Indiana University band were in the stands to give the Crimson a real sendoff with the official opening of practice.

Only seven veterans of the previous season—Hanny, Wilkins, Thomas, Raymond, Clay, Cox and France—were on hand. Lohrei, a veteran of previous seasons, was in uniform. The remainder of the material included freshman stars of the previous year and a wealth of untried material.

Herron faced a task of building up a new machine with less than three weeks to get acquainted with his men. C. W. "Shifty" Bolen, Ohio State star; Leslie Mann, major league ball player, and Frank Murphy, Princeton drop-kicker, joined the staff shortly after Herron took charge. In addition, Freshman Coach Tom Whelan, Kenneth Brewer and Pat Donovan lent their hands.

TEMP SMITH

Diminutive, but Oh My! How that little boy can play quarterback.

FRESHMAN SQUAD

Top Row—Coach Whelan, Assistant Coach Brewer, Assistant Coach Donovan.
Fourth Row—McClintock, Marion, Max, Marker, Frank, Finn, Mayer, Bernoske, Maybee, Wood.
Third Row—McTier, Vosmeyer, Miller, Parsell, Greer, Randolph, Pettijohn, Zahrobsky, Smith, Wilson.
Second Row—Hoblick, Cohen, Harris, Cornett, Billick, Lorber, Prucha, Lanman, Gale, Bordner.
First Row—Harmon, Cretcher, Dykhuizen, Roseberry, Eller, Captain Marks, Zaiser, Fisher, Gauker, Zivich.

INDIANA, 0; DE PAUW, 0.

JOE SLOATE
A halfback who could run, plunge and intercept passes. Sophomore.

ALL was set for an auspicious opening for the 1922 grid season, with DePauw set up as the victim. But Old Man Weather threw a wet blanket over things with a little rain storm and the Crimson and the Methodists battled to a scoreless tie on Jordan Field, October 7. The Indiana eleven showed drive and power and approached within scoring distance. A messed drop kick lost the best chance Indiana had to score. The Methodists had a weak line, but a strong secondary defense held the Indiana gains down. Every Indiana man got a chance.

BOB RAYMOND
Passing was his specialty. A driving back. Senior.

JAZZ LOHREI
Well-known to fans as "That No. 14." All-state center. Senior.

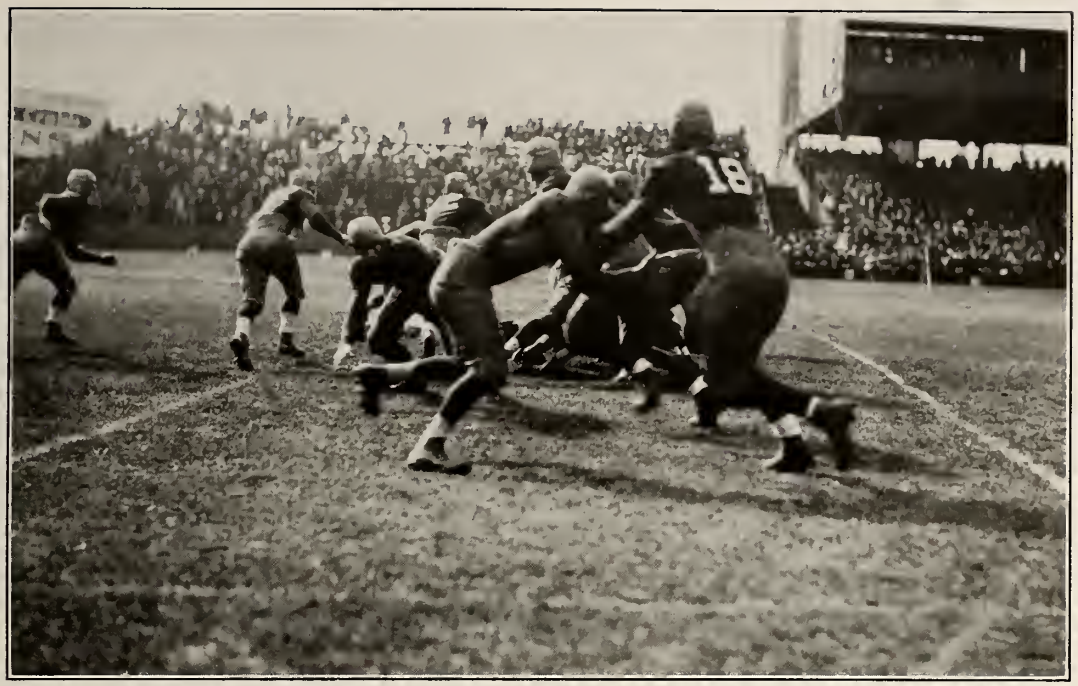

INDIANA, 0; MINNESOTA, 20

DOPE placed Indiana on even terms with Minnesota for the opening of the two schools' Western Conference season at Washington Park, Indianapolis, October 14. Two coaches—Bill Spaulding and Pat Herron—made their bow to the Conference that day. Spaulding had a heavy, slashing team which passed and drove over three touchdowns in the first half. Indiana held in the second half, but it was a 20-0 decision for Minnesota at the end of the game. Martineau, Cox and Gay scored for the Gophers, with Martineau's passes to Eklund featuring the play. Smith was the outstanding star for Indiana.

STEW BUTLER
A guard who busted through and downed 'em for losses. Sophomore. Captain-Elect.

EMMONS CLAY
Big and fast. A big boy who fought hard. Ineligible next year.

RED MOOMAW
Halfback and quarter. Plunged, passed and tackled. Sophomore.

INDIANA, 0; WISCONSIN, 20

NEARLY two hundred Crimson fans boarded a special train and journeyed to Madison, Wisconsin, to see Indiana meet the Badgers. That handful pitted its cheering against a multitude and for one half the Indiana eleven played superb football and held the touted Wisconsin aggregation scoreless. Wisconsin fans were stunned at the half. Hanny out-punted Taft. Thomas drove off-tackle and then Hanny pulled the feat of carrying the ball in nine consecutive plays for a gain of 35 yards and three first downs before he fumbled. Wisconsin scored in the third quarter. Tebell blocked Hanny's punt in the fourth quarter and scored a touchdown and straight line-bucks and passes gave the Badgers a third marker for a 20-0 victory.

CLOYD FRANCE
Played a driving, slashing end. Used to perform at tackle. Senior.

SCOTT FISHER
Broad shouldered and strong. Will improve. Sophomore.

INDIANA, 14; MICHIGAN AGGIES, 6

THE Crimson machine had yet to score as it lined up on Jordan Field against the Michigan Aggies, October 28. It took less than four minutes for Hanny to punch over the first touchdown of the season for Indiana and for Thomas to kick goal. Thomas scored a second touchdown on a pass from Moomaw in the second quarter. He kicked goal. The Aggies came back strong in the second half and managed to earn a touchdown. Indiana stemmed the rush of the Wolverine team and won, 14-6.

FRANK COX
Strong defensive guard and tackle and charges hard. Senior.

SWEDE WILKINS
Played at quarter and left end as needed. Junior.

INDIANA, 0; NOTRE DAME, 27

NOTRE DAME demanded its annual toll and collected it at South Bend, November 4. The final score was 27-0. More than 400 Indiana fans made the trip on a special train to see the game.

Indiana was without the services of Temp Smith, who was injured. France played at end for the first time in his life. Thomas called signals, while Moomaw played quarterback. But these factors did not account for the well-drilled Rockne backfield featuring Mr. Castner, Mr. Miller, Mr. Crowley and Mr. Struhldreher. Castner scored all of the 27 points made by the Irish, annexing three touchdowns, three goals from touchdowns and two drop kicks from the field.

Sloate's 25-yard run behind poor interference, Thomas's slash and drive and Hanny's punting alone stood out for Indiana.

LEONARD RUCKELSHAUS
First season on the squad. Valuable backfield substitute. Senior.

BUD TRIPP
Hanny's complement at fullback-end. Injuries hindered him. Senior.

ELDER EBERHART
A pass-snatching end. Big and fast. Junior.

INDIANA, 0; WEST VIRGINIA, 33

IT was a well-schooled eleven that won a 33-0 for West Virginia on Jordan Field, November 11. Each man on the Mountaineer team knew his place in that precise machine and he knew the personal tactics which makes the individual a powerful cog in that machine.

Ekburg and Nardacci were the backs who scored for the visitors. Ekburg regularly played at quarter but he played fullback against Indiana in the absence of the regular fullback. He scored three touchdowns and three goals from touchdowns, with Nardacci responsible for two touchdowns.

Captain Hanny, France, Lohrei, Clay, Thomas, Tripp and Howard were the men who played their last football on Jordan Field under the Crimson colors on that day.

IRVIN SPRINGER
First attempt at playing tackle, but successful. Sophomore.

NIG SMITH
A valuable substitute in the line. Sophomore.

WALTER WICHTERMAN
His first attempt at football. Played end. Junior.

INDIANA, 7; PURDUE, 7

SAM NINESS
His blocking a punt and following the ball gave Indiana a touchdown against Purdue. Plays tackle. Sophomore.

TWO teams battled to keep out of the Big Ten cellar on Stuart Field November 25. That both lost, for a 7-7 tie is written upon the records for that battle.

Twice in the first half the Boilermakers came within scoring distance. Twice Holwerda failed to make good his drop kicks. The two teams battled through the third quarter with neither team holding much of an advantage, although Joe Sloate was consistently intercepting Purdue passes.

Then came the final quarter. Hanny punted deep into Purdue territory. Worth attempted to punt from his own six-yard line when Sam Niness broke through, blocked the punt and fell on the ball over the line. Thomas made the point after touchdown. Then Wilkins attempted to clinch things with a drop kick from the 45-yard line, only to have the ball blocked and recovered by Purdue. The Boilermakers took up a march downfield, and Joe

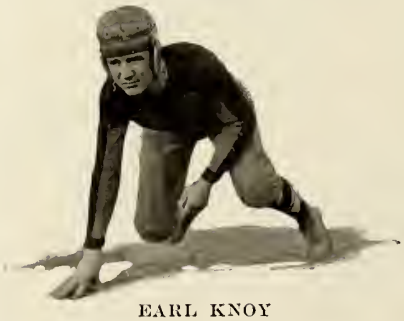

EARL KNOY
A linesman with possibilities. Sophomore.

BUCK HOWARD
He and Tripp played full-back end with Hanny. Senior.

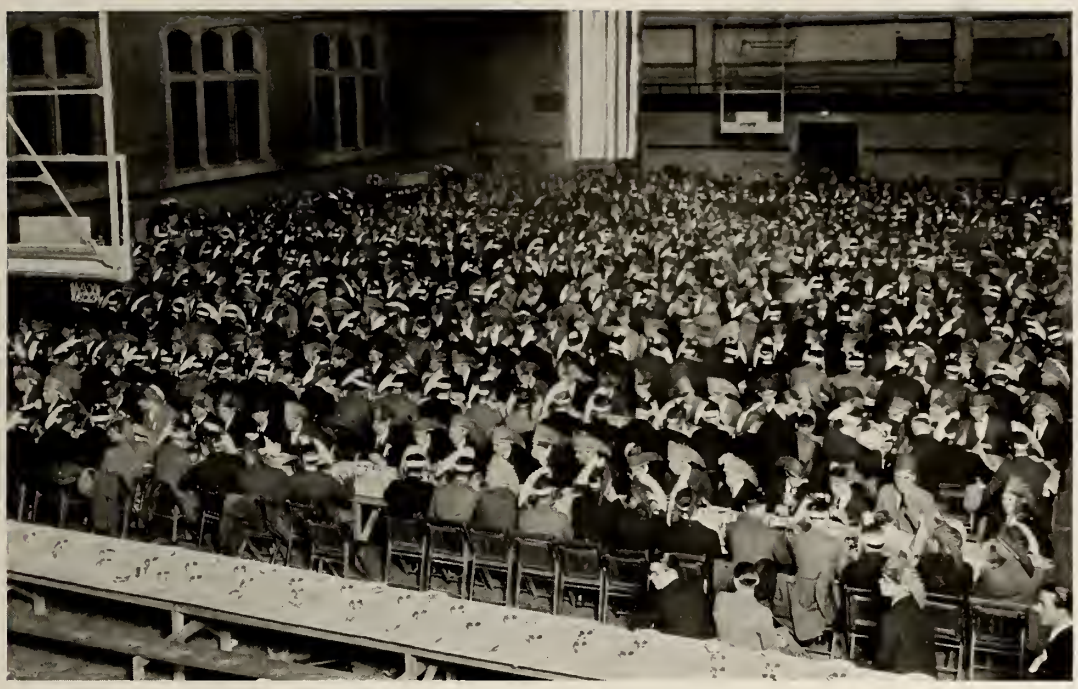

THE FOURTH ANNUAL POW-WOW

Prout, a substitute, ran the last thirty yards for a touchdown. Holwerda kicked goal.

Captain Hanny and Lohrei, all-state men; France, all-state second team; Thomas, Harris, Raymond, Tripp, Clay, Cox, Howard and Eberhart will be lost to the squad next year.

Stewart Butler, sophomore guard from Wabash, Indiana, was selected to captain next year's team. The varsity "I" was granted to Captain Hanny, Butler, Lohrei, France, Clay, Cox, Eberhart, Springer, Temp Smith, Wilkins, Moomaw, Thomas, Raymond, Harris, Sloate, Howard, Tripp, Goodman, Landis, Niness, Fisher and Pyle.

EDDIE HARRIS
A fullback who smashed hard and tackled well. Senior.

GERALD LANDIS
A substitute back with a football head. Size handicapped him. Senior.

BALDY GOODMAN
A valuable reserve center. Jazz didn't give him much chance. Senior.

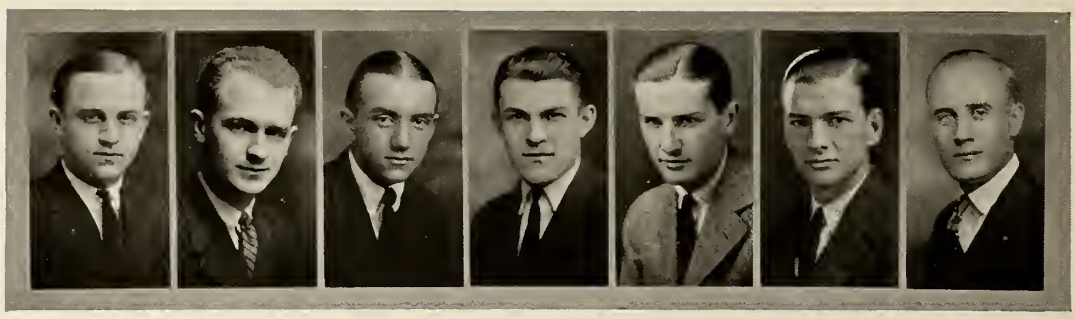

Football Managers

Myers, Pyle, Rust, Fillion, Grishaw, Moore, Ruble

The Student Manager System

TO give the student body a real part in managing athletics and to bring about a closer cooperation between the athletic department and the students were the chief aims of the student-manager system which was inaugurated at Indiana University last fall.

The plan was devised by a committee of students, faculty and alumni after a careful study of similar systems in use in other colleges and universities. The best points in these plans were picked out and adapted to local conditions. The final draft was made after consultation with athletic directors and student managers in schools where the most successful systems are in operation.

The plan provides for a senior manager and two junior managers in all major sports, with the minor sports grouped and each group managed by a senior and two juniors. In addition four sophomore managers are provided for football. It was found after the plan had been in operation that four sophomores would be required for basket ball also.

The managers are selected by a committee composed of the dean of men, the head of the faculty athletic committee, the athletic director, the president of the Aeons, the president of the Indiana Union, president of the Boosters Club and captain of the particular team.

The senior manager is picked at the close of each season from the two junior managers, and the two juniors from the four sophomore managers in those sports which have sophomore managers. The sophomore managers are picked at the beginning of the season, as are the junior managers in those sports not having sophomore managers, from among those who apply.

The manager and his assistants are in charge of equipment, publicity, the relations between the students and athletics, and similar affairs. The senior manager receives the varsity "I" in recognition of his work and makes all trips with the team.

Ernest T. Pyle, senior manager of football, was the first manager chosen under the system. His assistants were Vern Ruble and Herman Myers, junior managers, and Byron Rust, Edward P. Fillion, William Grishaw and W. L. Moore, sophomore managers.

Captain Wilfred Bahr

Basket Ball

Leslie Mann

EDUCATED to coach and to be a physical director at the Springfield Y. M. C. A. Les has a record in major league baseball. He is well versed in various branches of sport, a star performer, a good teacher and a strict disciplinarian. His personality and the results of his coaching won the admiration of Indiana fans. He was called on to hit in a pinch when Levis resigned, and he delivered.

THE SEASON'S RESULTS

December—

7—Indiana, 28; Dentals, 12.
15—Indiana, 36; Franklin, 8.

January—

8—Indiana, 10; Wisconsin, 17.
13—Indiana, 22; Illinois, 31.
31—Indiana, 31; Purdue, 25.

February—

7—Indiana, 33; Notre Dame, 18.
12—Indiana, 31; Illinois, 24.
17—Indiana, 33; Minnesota, 20.
20—Indiana, 26; Northwest'n, 30.
22—Indiana, 13; Iowa, 19.

March—

3—Indiana, 31; Northwestern, 25.
5—Indiana, 23; Iowa, 21.
10—Indiana, 25; Minnesota, 29.
12—Indiana, 17; Wisconsin, 35.
15—Indiana, 29; Purdue, 31

Kenneth Alward, Captain-Elect

VARSITY BASKET BALL SQUAD

First Row—Aldridge, Sanford, Bahr (Captain), Coffey, Crowe, Seidensticker.

Second Row—Hardy, Nyikos, Weiss, Alward, Yoars, Moomaw, Champ, Crane, Parker, Isaacs (Junior manager).

Third Row—Former Coach Levis, Woodward, Kilty, Shelton, Kight, Haworth, Eberhart, Sloate, Jones, Hardin, Keisker (Junior manager).

Kicking Over the Bucket

IOWA, undefeated by five Big Ten teams, and Purdue, conqueror of the Crimson for six years, fell before the Indiana quintet during the last season. Les Mann's boys only copped seventh place in the Conference race, but they kept Big Ten fans on Uneasy Street and beat Iowa out of a clear claim to the championship into a tie for first honors with Wisconsin.

The Dentals and Franklin fell in the conditioning games played in December. Franklin's freshmen were not permitted to play, so Indiana did not defeat the team that was acclaimed collegiate champion of the Hoosier state.

Defeats by Wisconsin and Illinois marked the opening of the Big Ten season. Then Nyikos, scoring wizard, and Parker, lengthy center, became eligible. With these boys primed, Purdue tumbled, and then Notre Dame, Illinois and Minnesota in order.

Sickness gave Northwestern the decision and then Iowa played true championship ball at Iowa City to win, 19-13. Northwestern fell and then came the season's climax. Iowa arrived in Bloomington, Monday, March 5, to close its season. With the exception of a pre-season loss to Notre Dame, the Hawkeyes were undefeated. Nyikos took their measure, 23-21.

On the following Saturday, Minnesota, the only team in the Conference which had not won a game, broke into the win column at Indiana's expense and on Monday, Wisconsin dropped the Crimson again. Purdue nosed Indiana out, 31-29, in a nip and tuck affair at Bloomington, March 15. Indiana led at the half, 17-14, but the Boilermaker foul artists garnered the winning points.

Captain Bahr, Thomas, Eberhart and Aldridge graduate from this year's squad. Kenneth Alward, diminutive back guard and brains of the Crimson defense, will captain the quintet next year, with Nyikos, Parker, Coffey, Crowe, Champ and Kilty remaining from this year's squad.

INDIANA
CROWE
INDIANA
KNOY
INDIANA
PARKER
INDIANA
COFFEY
INDIANA
SANFORD

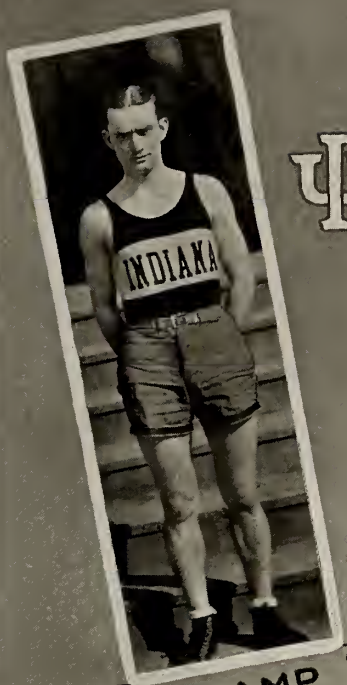

CHAMP

EBERHART

NYIKOS

THOMAS

BAHR

ALWARD

Freshman Basket Ball Team

First Row—Harrison, Gale, Morgan, Starr, McClintock.
Second Row—Lorber, Bordner, Druckamiller, Logan, Nafe, Dye.
Third Row—Easton, Parsell, Schuler (coach), Sponsler, Dykhuizen.

Basket Ball Managers

Keisker, Butler, Miller, Isaacs, Haworth, Hammond.

Captain Omar C. Held

Wrestling

Coach Jack Reynolds

Jack Reynolds

Welterweight Wrestling Champion of the World

A CLEVER wrestler and a true sportsman is Jack Reynolds, one of the fastest men in the professional wrestling game. He holds his title on merit and so far has downed all challengers.

Jack first came to Indiana University as wrestling coach in 1922. He had such a successful season in the short time that he was here that his return was demanded. He took charge of the varsity squad early in December this year and proceeded to teach the candidates for the various positions, wrestling from the mat up.

In between times Jack has wrestled in an average of one bout a week all through the year. Unable to find anyone in his own class who could conquer him, Jack has been taking on middleweights. His speed and art brought him success in several meets, but he has lost several bouts in this weight.

Wrestling Team

Schmidt, Parr, Ratcliff, Shinn, Peck, Koontz, J. Held, K. Held, Michener, Martin, O. Held, Wible, Fisher.

THE SEASON

Jan. 19—Indiana, 34; Kentucky, 12.
Feb. 10—Indiana, 17; Purdue, 10.
Feb. 16—Indiana, 16; Illinois, 9.
Feb. 24—Indiana, 6; West Virginia, 19.
Feb. 28—Indiana, 3; Navy, 22.
Mar. 3—Indiana, 16; Northwestern, 9.
Mar. 9—Indiana, 11; Ohio State, 14.

FOUR meets won and three lost was the record of the Crimson wrestling team during the 1923 season. Things looked rosy for a victorious season when Coach Jack Reynolds took charge of the squad late in November. It was learned that Ratcliff, premier 125-pounder, would be ineligible until the second semester, and then Mumby, heavyweight hope, was injured and forced to enter the hospital.

Jack plugged away with his characteristic victory punch and turned out an aggregation that was undefeated until its eastern incursion, when West Virginia and the Navy took the measure of the team. On its return, the team defeated Northwestern, only to lose a close bout to Ohio State.

Captain Omar Held, Indiana's only representative in the Conference meet at Ohio State, March 16 and 17, won the Big Ten championship in his weight. Ratcliff went to the semi-finals in the National A. A. U. meet at New York, February 26 and 27. Parr and Held were also entered in this meet.

Captain Held, Fisher, Parr, Ratcliff, Koontz, Martin, K. Held, Peck and Pfeifer were awarded "I" sweaters. Theodore Koontz, 135-pounder, was elected captain for next year. Parr, 115-pounder, went through the season undefeated until the Navy meet, when he was forced to forfeit his match on account of a sprained ankle.

Mount, King, Held, Swain, Lehr, Childs and Wilson were awarded numerals for winning their bouts in the all-University meet.

Trevor Geddes was senior manager of wrestling and swimming, with Howard Robinson and Dwight Southwick, junior assistants.

HELD

RATCLIFF

PECK

FISHER

MARTIN

KOONTZ

PARR

Junior "I" Men

Back Row—Walker, Chaney, Butler, Mumby, Schuler, Sanford, Howard, Held, Gause.

Middle Row—Ruckelshaus, Niness, Tripp, Aldridge, Harris, Sloate, Busby, Donovan, Raymond, Wichterman.

Bottom Row—Marxson, Ratcliff, Cox, Eberhart, Springer, Lohrei, France, Hanny, Moomaw, Landis, Parr.

Coach Lynn Woodworth

Lynn F. Woodworth

WOODWORTH returned to Indiana University last summer as assistant athletic director for the summer session. He was prominent in athletics at the Indiana University in 1920, winning the University boxing championship in that year. He was athletic and physical director at the Sturgis (Mich.) High School last year.

This year Woodworth took charge of boxing and gymnastics. On April 10 he staged an intramural boxing tournament. Six men—Pfingstag, Zivich, Keseric, Willis, Eller and Fisher—won their numerals for winning in their respective weights.

Alexander Zivich, who was coached by Woodworth and was one of the four Indiana men entered in the Indiana-Kentucky A. A. U. meet at Louisville, was awarded the Seth Kline trophy for best sportmanship in the meet. Eller, middleweight, won third place in his event. Keseric and Don Campbell were the other men entered.

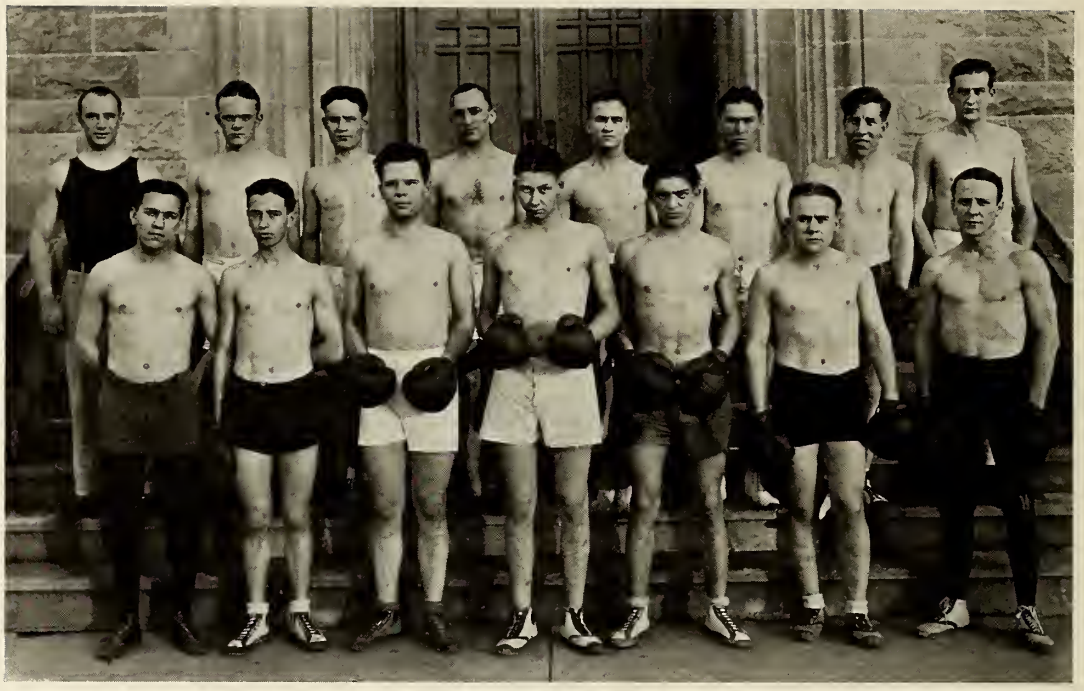

Boxing Squad

First Row—Zivich, Pfingstag, Chalfin, Zook, Keseric, Jones, Pfeifer.

Second Row—Woodworth (coach), Shannon, Thomas, Chaney, Granger, Cummins, Dargitz, Piper.

Mat and Swimming Managers

Robinson, Southwick, Geddes.

Captain Henry C. Churchman

Swimming

Coach William S. Merriam

William S. Merriam

SWIMMING, which has been growing in favor among fans here during the last few years, came into its own this year with William S. Merriam coaching the tank aggregation.

Merriam has been coach at the Hoosier Athletic Club at Indianapolis for a number of years and has been swimming under the colors of that club for a longer period. He holds performance records in distance events as well as having a reputation as a tank coach.

Merriam holds the record of 12 minutes 35 seconds, for the half-mile swim in Indianapolis. He also holds the record for the Brighton Beach swim, a two-mile event, which he has done in 55 minutes. He has been an outstanding performer in national distance events.

Swimming Team

First Row—Beasley.
Second Row—Moore, Clark, Churchman, Coach Merriam, Thompson, Lauter.
Third Row—Walling, Ashby, Fieber, Bradt, Thompson, Mayfield.

THE SPLASH THEY MADE

Dec. 9—Indiana, 38; Hoosier A. C., 30.
Jan. 12—Indiana, 30; Wisconsin, 38.
Jan. 20—Indiana, 43; Hoosier A. C., 25.
Jan. 26—Indiana, 26; Northwestern, 42.
Feb. 2—Indiana, 54; Mich. Aggies, 16.
Feb. 16—Indiana, 33; Michigan, 25.
Feb. 23—Indiana, 41; Purdue, 27.

INDIANA finished in fifth place in the Big Ten swimming meet at Evanston, March 15-16, this year. Northwestern won the meet, with Minnesota, Wisconsin and Illinois finishing in order before the Crimson. Three Conference records were broken and one tied in the meet.

The Crimson, under Coach William Merriam, won five and lost two dual meets during the season. Northwestern and Wisconsin dropped the Hoosiers, while victories were registered over Michigan, Purdue, the Michigan Aggies and two over the Hoosier Athletic Club of Indianapolis.

Captain Henry Churchman and John Moore were the outstanding stars of the Indiana aggregation. They, with Walling and Bradt, were placed on the all-Conference swimming team by Tom Robinson, Northwestern swimming coach, an authority on mythical swimming teams.

The varsity "I" was awarded to Captain Churchman, Moore, Bradt, Walling, Thompson, Fieber, Clark, Ashby and Lauter.

MOORE

CHURCHMAN

WALLING

LAUTER

M. THOMPSON

FIEBER

MAYFIELD

CLARK

P. THOMPSON

BRADT

BEASLEY

ASHBY

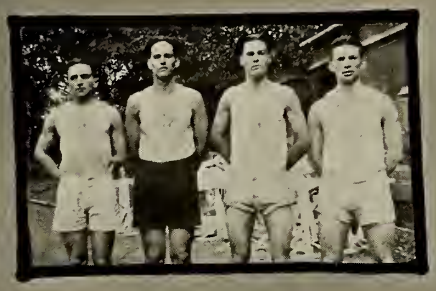

TRACK

Captain Walter Wichterman

Baseball

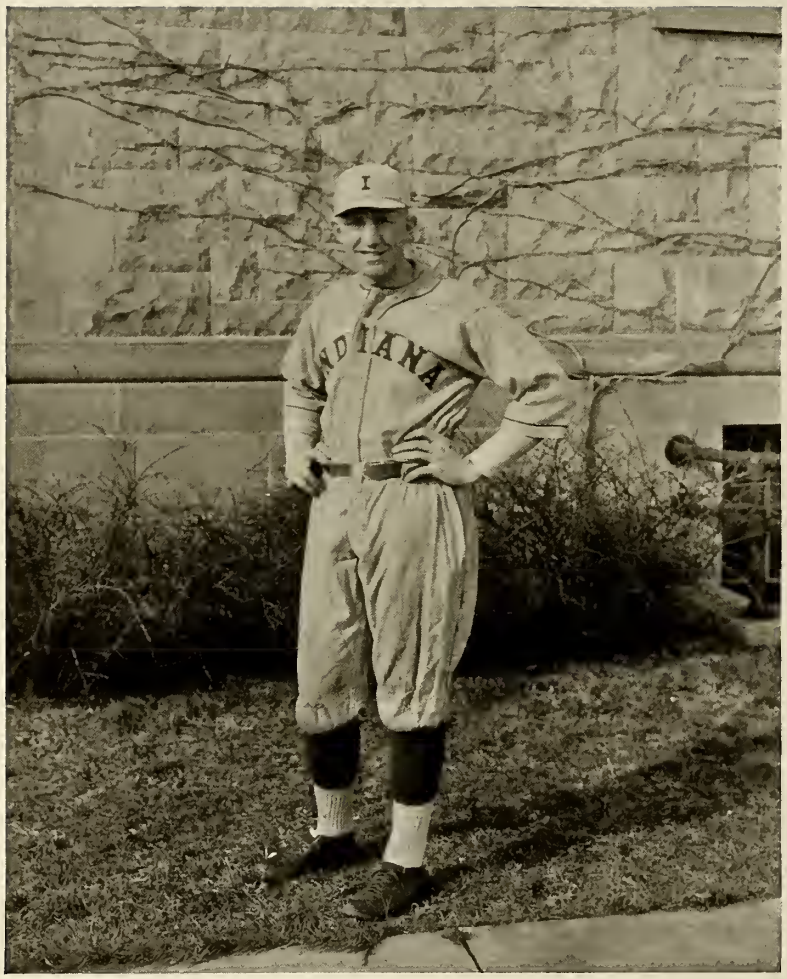

Coach Roscoe Minton

Roscoe "Cow" Minton

A MAN known for his fight and his playing ability is controlling Indiana's baseball destiny this season. He is Roscoe "Cow" Minton, of Crimson football and baseball fame.

Cow's best work was in the three football seasons he wore the Cream and Crimson. He was one of the eleven which conquered Purdue in 1917. He captained the team that humbled Syracuse in 1919, and he performed at halfback on the team which played Notre Dame to a standstill at Indianapolis in 1920. He first reported for baseball in the spring of 1921, his last semester in school. That he was an old hand at the diamond game was evident in the manner in which he caught on the team that season.

After completing his collegiate playing career, Cow played in the Michigan Central league a summer and then assisted in coaching football and baseball here last year. He went as assistant coach on the Japanese trip. He was appointed head coach to fill the vacancy left by the resignation of Coach George Levis.

Varsity Baseball Squad

First Row—Cox (junior manager), Cockrell, Minton (coach), Wetzel (senior manager), Longfellow (junior manager).
Second Row—Gause, Moomaw, McCarty, Thomas, Ruckelshaus, Clay, Woodward, Sloate.
Third Row—Zollner, Landis, Niness, Wichterman (captain), Stevens, Pinchon, Zivich, Harris, Mathias.
Fourth Row—Kaufman, Ulrich, Wheat, Link, Eberhart, Parker, Haworth, Champ, Coffel, Peck.

Freshman Baseball Squad, 1921-22

First Row—Zollner, Woodward, Smith, Miller, Erwin, Koontz, Mathias, Moomaw, Link, Jardine.
Second Row—Houck, Pratt, Beard, Van Horn, Niness, Haworth, Williams, Cockrell, Dobbins (coach).

INDIANA, 4; PURDUE, 8

THE CARD

April 11—DePauw at Bloomington.
April 14—Ohio State at Columbus.
April 19—Northwestern at Evanston.
April 20—Wisconsin at Madison.
April 21—Wisconsin at Madison.
April 25—St. Viator College at Bloomington.
April 28—Notre Dame at South Bend.
May 4—Butler at Bloomington.
May 10—Northwestern at Bloomington.
May 12—DePauw at Greencastle.
May 18—Ohio State at Bloomington.
May 22—Wabash at Bloomington.
May 25—Purdue at Bloomington.
June 5—Purdue at Bloomington.
June 6—Hanover at Madison.
June 8—Wabash at Crawfordsville.
June 9—Chicago at Chicago.
June 11—Purdue at Lafayette.

Looking Ahead

MORE than fifty candidates answered the first call for material when Coach Minton took charge of the baseball team early in March. Bad weather forced the squad to work indoors during most of March and the early part of April.

The first game was played with DePauw, April 11, and the Crimson players went to Columbus on Saturday, April 14, for their opening Conference game with Ohio State. Captain Walter Wichterman was in charge of the squad during the absence of the coach, who was ill.

Eighteen games are included on the Indiana schedule this year. Ten of them are Big Ten Conference contests with Purdue, Ohio State, Wisconsin, Northwestern and Chicago. With the exception of an at-home contest with St. Viator College from over in Illinois, the remaining games on the schedule are with Indiana colleges, Butler, DePauw, Wabash, Notre Dame and Hanover being included on the list.

Walter Wichterman, southpaw centerfielder and pitcher, leads the squad this year. He played in the outfield most of the time, but is effective in the box when a port-sider is needed to perform. Other material which looks good at the time The Arbutus goes to press are Otis Miller, Wilkens, Stevens, Clay and Pratt.

Harry Gause is the only veteran pitcher on the squad this season. Woodward, a sophomore, is showing form in the box. Other promising boxmen are Harris, Robertson, Kaufman and McCarty. Indiana should be strong behind the bat with Red Moomaw and Mathias, sophomores, contesting for positions. Clay and Kidd, varsity backstops from last year's team, are both in uniform but are trying for other positions on the team.

Ruckelshaus, Sloate and Thomas are the only ones out who played in the infield yast year. They are trying for third, shortstop and second base, respectively. Haworth is giving Ruckelshaus, a run, while Temp Smith is a fast candidate for the shortstop position. Parker, of basket ball fame and Kidd, varsity catcher a year ago, are fighting it out for first base.

IN OLD JAPAN
Our World-Wandering Baseball Team

IN THE ORIENT

April 22—Indiana, 0; Waseda, 4.
April 23—Indiana, 1; Keio, 3.
April 26—Indiana, 1; Waseda, 1 (11 innings).
April 29—Indiana, 1; Keio, 3.
May 1—Indiana, 0; Waseda, 6.
May 2—Indiana, 5; Keio, 10.
May 3—Indiana, 1; Waseda, 3.
May 5—Indiana, 1; Waseda, 7.
May 7—Indiana, 9; Osaka Stars, 4.
May 8—Indiana, 7; Waseda, 4.

HOME AGAIN

June 3—Indiana, 8; DePauw, 2; at Bloomington.
June 5—Indiana, 4; DePauw, 6; at Greencastle.
June 7—Indiana, 4; Purdue, 8; at Bloomington.
June 9—Indiana, 1; Wabash, 5; at Crawfordsville.
June 10—Indiana, 8; Wabash, 4; at Crawfordsville.
June 12—Indiana, 4; Purdue, 17; at Lafayette.
June 13—Indiana, 2; Purdue, 1; at Lafayette.

Baseball in Japan

THE 1922 baseball season wasn't such a success when you look at the scores, but twelve varsity baseball players carried the name of Indiana University halfway around the world and made more than a creditable showing.

After a schedule had been completed for the Crimson nine, Waseda University of Tokio invited the Indiana University baseball team to come to Japan for a ten-game series with Waseda and other teams with whom Waseda might make arrangements. The invitation carried with it a guarantee of expenses. The Indiana University faculty granted the team permission to go, and preparation began for the trip.

Coach George Levis had more than sixty candidates to pick from and he had less than a month outdoors in which to look over these candidates and select twelve to make the trip. The selection was made finally.

At 11:31 a. m. on March 28, 1922, the following party left Bloomington: Captain James Walker, Ward Gilbert and Harry Gause, pitchers; Emmons Clay and Robert Kidd, catchers; Rankin Denny, Joseph Sloate, Dorsey Kight and Leland Macer, infielders; Walter Wichterman, Leonard Ruckelshaus and Harold Lynch, outfielders; Coach and Mrs. George Levis; Dean and Mrs. C. E. Edmondson, and Assistant Coach Roscoe Cow Minton. The party sailed from Seattle on the steamship Keystone State at 11 o'clock on April 1, after having had breakfast with the University of Washington baseball team, which had made the trip to Japan under the auspices of Waseda University twice previously.

Plans had been made to practice on shipboard, but stormy weather was struck soon after the voyage began and seasickness kept the team men off the deck during most of the voyage. Accompanying the team were Ernest Pyle, Joe Benham, Harold Kaiser and Warren Cooper. These students in the University set out to accompany the team to Japan. They shipped on board the steamship Keystone State in various capacities. After they set sail they discovered that they would have to make the whole voyage. They went to Hong Kong, Manila and returned to the United States with the ship.

The Indiana party was well received on its arrival in Japan. President Shiogama, president of Waseda University; Professor Abe, father of baseball in Japan, and Ishii, third baseman on the Waseda team when it played in the United States the year before, met the team and welcomed it. The party was shown about Tokio and was entertained by Paul Isobe, '09, and Takekuma Okada, '91, alumni of Indiana University.

A game had been scheduled for the team immediately on its arrival. Postponement was obtained to permit the team to get into shape. Bats were crossed with Waseda on April 22, the Waseda team winning the initial encounter. Five succeeding games were played with Waseda, the Japanese winning three and losing one, one being tied at the eleventh inning, when darkness stopped play. Three games were lost to Keio and the Osaka Stars, a strong semi-professional team, was defeated in one game.

The Hoosiers returned home, arriving in Bloomington May 27. The team had traveled 14,000 miles on its journey and no bad luck befell it until a freight wreck held up the Illinois Central train on which the team was riding, six miles from Bloomington.

A week's practice was held on the home lot and then the Crimson ballmen started a seven-game home schedule, taking on Purdue, Wabash and DePauw. Gene Thomas played with the team in these later games. "I's" were awarded to the following thirteen men: Captain Walker, Gause, Gilbert, Denny, Sloate, Kight, Macer, Wichterman, Ruckelshaus, Lynch, Clay, Kidd and Thomas. These men elected Walter Wichterman captain for the 1923 season, a southpaw who plays center field.

Baseball Managers

Wetzel, Longfellow, Cox.

Captain Frank M. Hanny

Track

Coach Jesse Ferguson

Jesse D. Ferguson

FERGIE came back home to Indiana this year after a two-year sojourn at Northwestern. He came back as head coach of track and field athletics.

For several years Fergie trained Indiana varsity teams. He was known for his genial nature, his knowledge of his art and his skill in checkers. In between times he studied athletics and coached freshman basket ball and track teams. He became so well known that three years ago Northwestern made a bid for his services and Fergie went north.

Now Fergie is back in his old home town. His genial personality and his knowledge of track have combined to put the cross-country and the track team across. The track team made only a fair showing in the indoor season, but Fergie is pulling them to the top in their outdoor work.

Varsity Track Squad

First Row—Nay, Pfeifer, Purvis, Chaney, Fillion, Sanford, Hanny (captain), Michener, Zivich, Watt, Wallace.

Second Row—Horner, Terhune, Trinkle, Aldridge, K. Held, Thompson, Egan, Chambers, Fisher, Hooley.

Third Row—John Warrick, Colpitts (trainer), Bahr, Eberhart, Uline, Wallace, Fuller, Ferguson (coach).

THE WAY THEY RAN

Indoor

Feb. 10—Indiana, 34½; Wabash, 71½.
Feb. 16—Indiana, 16; Purdue, 70.
Feb. 23—Indiana, 32; Northwestern, 51.

Outdoor

April 14—Indiana, 59⅔; DePauw, 69⅓.
April 21—Northwestern at Bloomington.
May 5—Purdue at Lafayette.
May 19—Ohio State at Bloomington.
May 26—State Meet at Lafayette.

INDIANA track and field athletes tried a schedule of indoor meets for the first time in several years. From a scoring standpoint the season was not a success, but it permitted Coach Ferguson to get a line on his candidates and they showed steady development under his tutelage.

Frank "Duke" Hanny, holder of the javelin record for Jordan Field, was elected captain of the track team early in the season. He, with Cox and Fisher, are showing up well in the weight events. Fuller, May, Hooley, Uline and Horner are dash men, with Nay, Purvis, Chaney and Pfeifer in the distances. Fillion, Held, Egan and Corbin are displaying class in the hurdles. Aldridge, May, Michener, Pierce, Lieber, and Thompson are entered in the jumping events.

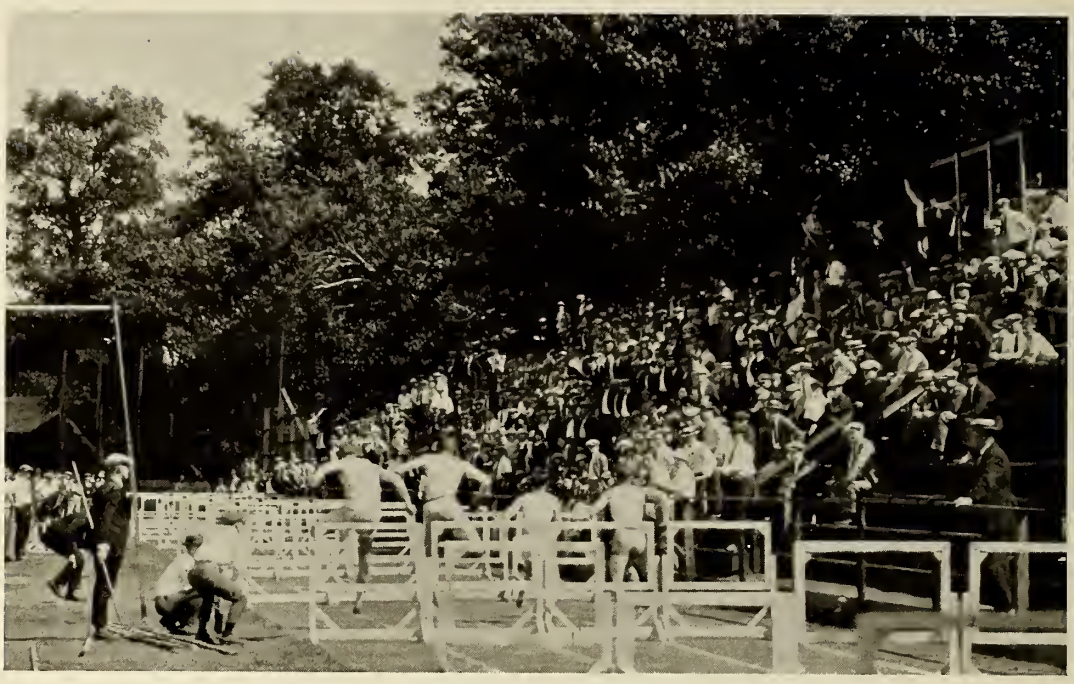

Purdue Track Meet

THE 1922 SEASON

May 6—Indiana, 50½; Earlham, 79½.
May 13—Indiana, 50; Purdue, 76.
May 20—Indiana, 46⅓; DePauw, 79⅔.

"Duke" Hanny placed third in the javelin in the Conference meet at Iowa City last year. Thomas, who was Indiana's only other entrant in the Big Ten event, qualified in the broad jump event, but failed to place.

Hanny, Thomas and Templeton carried Indiana's colors in the state meet at Lafayette last year. All of them placed in their events.

DePauw Track Meet

Track Managers

Lee, Mays, Warrick.

Cross-Country Squad

First Row—Lee, Nash, Purvis, Pfeifer.
Second Row—Ferguson (coach), Chaney (captain), Shirley, J. Warrick, Nay.

Cross-Country

STUDENTS call it the "zero sport among inter-collegiate sports" and forget all about it. Each year, however, Indiana is represented by a team in cross-country, which takes its share of honors. Each year a handful of men work out day after day and run an occasional meet, carrying the Cream and Crimson. They do it despite the fact that their work goes practically unnoticed.

Nay, Pfeifer and Warrick were awarded the varsity "I" this year for their meritorious work in the sport. They, with Captain Chaney, who was declared ineligible for the late-season meets, Lilly and Purvis, composed Coach Jesse Ferguson's squad.

The cross-country team defeated Oberlin 25-30 on October 28, at Oberlin, and lost to Purdue at Lafayette, November 11, 29-26. Indiana placed third in the state meet at Lafayette, November 18, placing behind Notre Dame and Purdue. On November 25, the Crimson was rated ninth in the Big Ten meet at Lafayette. Michigan won the Big Ten title with Wisconsin second.

Scheumann *Stephens*

Tennis

Tennis

BY VIRTUE of victories over Purdue, Wabash, DePauw and North Manchester, the Crimson tennis team, composed of Stephens and Scheumann, laid claim to the state collegiate championship during the 1922 season. The racquet wielders lost one meet during the season to Ohio State and reached the semi-finals in the Conference meet at Michigan.

Scheumann was the only member of the team to return to school this year. Rhoadarmer, Updyke and Schumacher of last year's squad are making strong bids for positions. Haworth and Seidensticker, two sophomores, are making them hustle for honors.

The 1923 schedule follows:

April 28—Franklin at Bloomington.
May 5—Ohio State at Columbus.
May 12—DePauw at Greencastle.
May 19—Earlham at Bloomington.
May 25—State Normal at Bloomington.

A meet is scheduled with Notre Dame, but the date has not been set.

Auto Polo

THE band needed money to journey to Lafayette. It's pretty hard to get money out of students unless you have a novelty to offer them in return. Therefore, auto polo. Ernie Pyle and Bill Pierce, in Methuselah, faced Barrett Woodsmall and Joe Breeze, driving Apollo, Jr., on Jordan Field, November 18. The score stood 1-1 when the Pyle-Pierce car had to withdraw on account of engine difficulties. Vern Ruble and Art Coulter, mounted on mules, faced Merritt Reed, mounted horseback, in a novelty polo match on the same day.

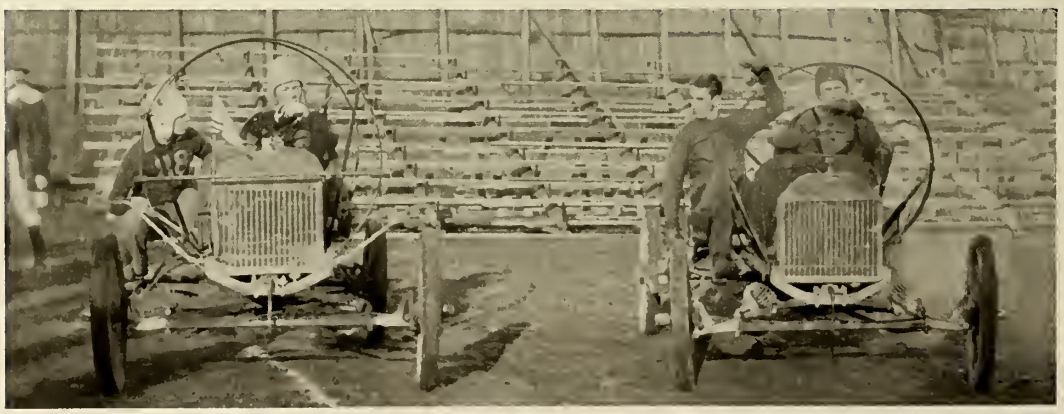

Medic Football Team

First Row—Sipes, Marshall, Daugherty, Day, Berger, Zeckiel.
Second Row—Bailey, Bower, Van Arsdale, Wilson, Stiehm, Spitler, Lauler.
Third Row—Kahe, Rhamey, Komoroske, Schultz, Buckner, Weeks, Harrison, Mills.

Intramural Athletics

INTRAMURAL and inter-fraternity athletics were combined in the spring of 1922. The Acacias won the honors in baseball, last spring, giving them both titles in intramural and inter-fraternity baseball.

Delta U won the spring track meet, finishing the meet 10 points ahead of its nearest opponent. Leland Haworth, Lambda Chi, defeated V. McLeay, Beta, in the finals of the tennis meet, and won the University title. McLeay and Seidensticker, Betas, lost in the doubles to Haworth and Burnett, Lambda Chis.

About 200 men took part in the horseshoe tourney. Dykhuizen-Walling won the University championship by defeating Lohrei-Klink in the final game Commencement week.

(Concluded on page 177)

Law Football Team

First Row—Busby, Hoster, Warrick, Foncannon, Thomas, Donner, Clark.
Second Row—Michener, Smalley, Adams, McCarty, McElfresh, Chambers, Isaacs, Bagot, Rommes, Small.

Acacias—Baseball Champions

First Row—Corbin, Jardine, Link.
Second Row—Harris, Corbin, Niness, Robertson.
Third Row—Sparks, Eisaman, Reese.

Faculty Baseball Team

HAWORTH AND BURNETT
Tennis Doubles Champions

WALLING AND DYKHUIZEN
Horseshoe Champions

Intramural Athletics

(Continued from page 175)

The annual Law-Medic class was a tie. Lambda Chi Alpha was the first fraternity to win a cup during the fall semester of 1922, by annexing first place in the cross-country event.

The fall golf tourney, which was started soon after school resumed, was never completed. The Outcasts, a team composed of

HAWORTH
Tennis Singles Champion

unorganized men, defeated Sigma Nu in the final game of the 1922-23 basket ball tournament. Sigma Nu won the Panhel title by downing the Acacian quintet.

Saenz-Williams defeated Lauter-Seidensticker in handball and won the title for 1923.

The intramural department has been very active this spring. Tennis, golf, baseball, horseshoe, relay and track tourneys have been started, but none of the meets have been completed. The finals in each event will be held Commencement week of this spring.

Outcasts Basketball Champions

First Row—
Shull
Pratt

Second Row—
McClintock
Macy

Third Row—
Mertz

Intramural Athletic Association

THE Intramural Athletic Board of the University is an organization of eight men working in cooperation with Prof. George Schlafer in promoting and sponsoring contests and tournaments for all men in all branches of sport. The association is comparatively new at Indiana and has grown rapidly. Any man in the University who is not on any varsity team may participate in the various contests. Tournaments in basket ball, baseball, horseshoe pitching, handball, track, cross-country, are part of the program for the men.

The duties of the board are varied. It decides the eligibility of contestants, acts on protests of teams, supervises the division of teams into leagues and selects names for the leagues, takes care of the equipment used and performs other duties connected with the contests.

The members of the board are:

First Row—
William Hill
Norman Beatty

Second Row—
William Tabor
Wray Waters
Ralph Lynch

Third Row—
Carl Held
Fred S. Matthews

—AND
THERE IN OLD
DUNN MEADOW,—
CLOSE BY THE
BANKS OF THE
JORDAN —
- CHAMPIONS -

Clara Fedler, Coach

Helen Coblentz, Coach

Women's Athletics

Top Row—Marian Gabriel, Helen Thomas, Mary Farmer, Elisabeth Johnston, Elizabeth Beldon, Allison Bolitho.

Bottom Row—Ruth Stephenson, Julia Alexander, Vivian Webster, Jo Renier, Annette Partlow.

Women's Athletic Association

THE Women's Athletic Association is made up of girls who have earned and maintained their membership by persistent effort. The requirement for membership is 100 points, which are awarded to each girl making a first team in any sport. In order to remain in good standing in the organization, each girl is required to make at least 100 points each year. When 400 points have been made, a set of class numerals is awarded. The attainment of 700 points carries the award of old English numerals, and the final award, for 1,000 points, is the I. U. sweater, which every member of the association covets.

The association stands for health, true sportsmanship, friendship, cooperation, and womanliness. Those who wore the I. U. sweaters this year were: Elisabeth Johnston, Marie Umbach, Marian Morris, Sydney Colescott, Julia Alexander, Julia Weghorst, Vivian Webster, Sarah Cogshall and Elizabeth Beldon.

SOCCER

With 150 freshmen fighting for berths on the first team, it was no easy job for Agnes McLeaster, soccer head, and the coaches to pick eleven girls to represent the class of '26 in the annual inter-class tournament. After six weeks of intensive practice a team was picked which barely lost first place in the final clash. Five of these yearlings won places on the varsity team, which was chosen after the soccer season. The sophomores won the tournament in a final tilt with the freshmen.

HOCKEY

Headed by the all-campus hockey star, Irene Duffey, as varsity captain, this sport took on a spirit. Because so few seniors reported for fall sports, all played hockey. The juniors had no hockey team, making the annual tournament a scrap between only three classes. The seniors won all their games and were class champions.

SWIMMING

Swimming this year was headed by Julia Alexander, also coach and instructor. For the first time, the women were permitted to use the pool in the men's gymnasium one night each week. With this privilege as an added attraction, more coeds than usual tried out for class teams. Because grades kept some of the best swimmers off the regular teams, the annual class swimming meet was opened to all girls who could pass the preliminaries. The juniors won first place with a score of 25, the sophomores came second with 23, the seniors third, totaling 18, and the freshmen scored 12.

Later in the spring a course in Red Cross life saving was given by the unit which was recently established.

Elizabeth Overman, Bernadotte Robertson, Kathryne Mullinnix, Marian Morris, Mary Farmer.

Outing Club Sport Heads

AGNES McLEASTER, *Soccer*

IRENE DUFFEY, *Hockey*

JULIA WEGHORST, *Basket Ball*

Basket Ball

Snappy practices and hard drill on team work characterized the winter season of basket ball, and the annual tournament was the most successful ever played. Each game was closely contested. The scores would show that Madam Luck favored one side more than the other, but the teams were all exceptionally good. Julia Weghorst, basket ball head, assisted the coaches in training, coaching and picking the teams.

The freshmen won three games and lost none, while the other three teams lost two and won one apiece.

Baseball

Baseball is one of the three spring sports fostered by the association. Margaretta Fristoe, in charge of this sport last season, did much to encourage the would-be "Babe" Ruths and Ty Cobbs.

MARGARETTA FRISTOE, *Baseball*

VIVIAN WEBSTER, *Dancing*

Dancing

Under the direction of Miss Gertrude Noetzel, dancing instructor last year, the May Festival was given last spring. The afternoon was given over to the crowning of May Queen, Katherine Rice, and to folk games and dances. At sunset, the aesthetic dancing classes gave a program. Elizabeth Gentry as the Sleeping Beauty, and Betty Weintz as the Prince, were the chief characters in the reproduction of the old fairy story of the Sleeping Beauty. Vivian Webster was the most prominent figure in "The Cycle of the Hours."

Hockey Varsity Team

Vera Pisarske, Katherine Bolitho, Dorothy Sheets, Rachel Mason, Sydney Colescott, Julia Alexander, Cornelia Vos, Edith Jahn, Ruth Stevenson, Julia Hepburn, Irene Duffey.

Hockey Varsity Team

MARIAN MORRIS, *Tennis*

Soccer Varsity Team

Edith Jessen, Charlotte Rosenbaum, Florence Rutledge, Nellie Andrews, Dorothy Slabaugh, Elsie Stevens, Irma Bobrink, Allison Bolitho, Mary Broadbent, Jo Renier, Mafalda Martin.

Soccer Varsity Team

Varsity Dancing Team

Elizabeth Gentry, Irene Duffey, Dorothy Arndt, Elizabeth Weintz, Vivian Webster, Portia Cooper.

Coed Rifle Team

Top Row—Ione Breeden, Mildred Woodworth, Dorothy Clark, Frances Hutchinson, Mary Murphy, Corrine Haynes, Anne Johnston, Hazel Spencer, Ruth Shortridge.

Bottom Row—Lela Leifer, Beulah Thompson, Lola Leifer, Florence Rutledge, Capt. Arthur Perry, Montana Grinstead, Capt. Gladys Alger, Gladys Cole, Esther Milner.

May Queen and Attendants

Harriett Davidson, Thelma Morgan, Katherine Rice, Queen; Della Tinder, Edith Garrett.

Crowning the May Queen

Outing Club Board

Top Row—Winifred Smith, Cornelia Vos, Montana Grinstead.
Bottom Row—Barbara Mottier, Irene Duffey, Wava Line, Julia Hepburn.

OUTING CLUB is open to all coeds who are interested in out-door sports. Membership is earned by spending 24 hours in three different sports.

Outing Club frolics are managed by sport heads and their assistants who arrange the work. The sport heads with their sports are: Marian Morris, bicycling; Irene Duffey, tennis; Betty Overman, golf; Bernadotte Robertson, horseback riding; Kathryne Mullinnix, quoits and croquet; Mary Farmer, hiking and adventure, and this year rifle shooting under the direction of Esther Milner has been added to the list of out-door sports. These sport heads, with the officers of the club, compose the Outing Club board.

The club usually sponsors a spring and fall trip to Brown county, several hikes, weiner and steak roasts, besides teaching coeds how to ride a horse, play golf, croquet and tennis.

Hillary O. Bailey
CAMERA CRAFT
Our Fair Co-eds

Helen Heuring

Mildred Wight

Carrie Mae Sergeant

Elizabeth Milburn

Eileen Mahoney

Elizabeth Clements

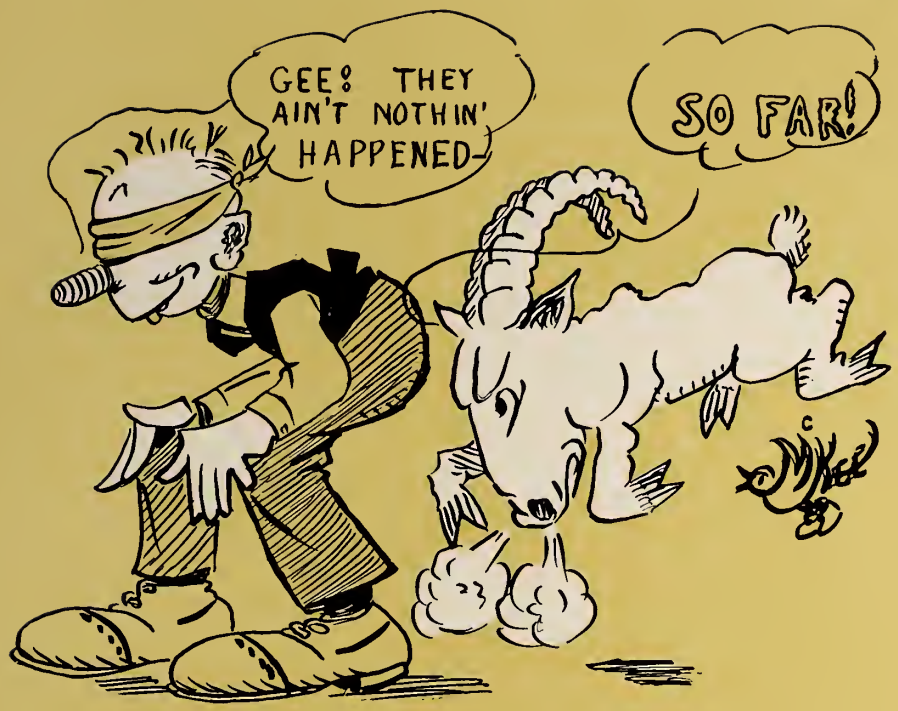

Organizations

Fraternity Expansion in 1923

EXPANSION among the Greek letter organizations at Indiana University in 1922-23 was more pronounced than during any recent year. Most of the activity in establishing new chapters and new chapter houses, and in remodeling has been with the sororities rather than with the fraternities. Three new sororities have made their appearance here during the last year—Chi Omega, Alpha Chi Omega and Zeta Tau Alpha. Only one fraternity is new—Sigma Alpha Mu. At the present time there are fourteen sororities and sixteen fraternities on the campus.

Only one new house has been built and that by Pi Beta Phi on East Third street. Alpha Omicron Pi bought a beautiful home on East Seventh street and had it remodeled. Kappa Alpha Theta remodeled their old home on Forest Place. Phi Mu bought a home on Ninth street. Chi Omega purchased the old Phi Mu house on Washington street and Theta Phi Alpha purchased the old Sigma Kappa house on Sixth street. Sigma Kappa bought on East Third street across from Forest Place. Zeta Tau Alpha is located on Kirkwood avenue and Alpha Chi is on Sixth street. The Delta Zeta house burned this winter and at present the sorority is building a new house on East Seventh street.

Among the men there has been some shifting in locations, but no new houses have appeared. Sigma Alpha Mu does not own its home yet but is located on East Kirkwood avenue. Sigma Nu has a $20,000 addition planned which will be started at once, and Phi Delta Theta and Alpha Tau Omega have extensive plans under way for remodeling. Theta Chi purchased the old Pi Beta Phi house last year.

Kappa Alpha Theta

KAPPA ALPHA THETA was founded at DePauw University in 1870. Beta Chapter was established at Indiana University the same year. The colors are black and gold. The flower is the black and gold pansy. The emblem is the kite.

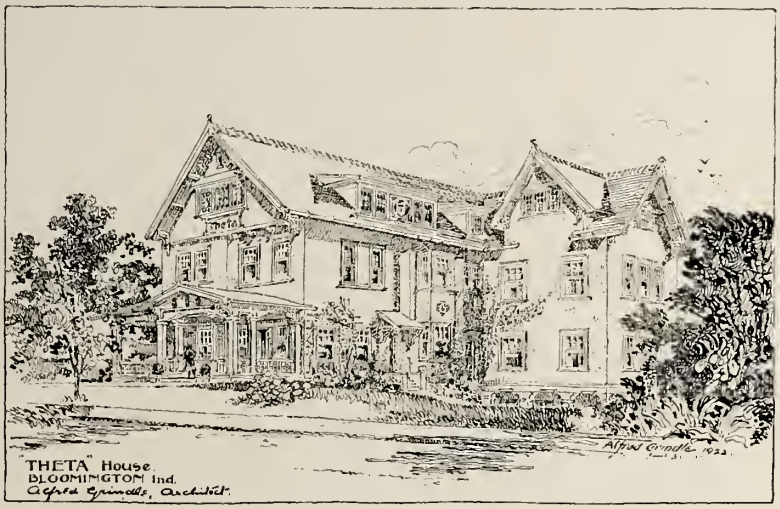

The members as they appear in the picture are:

First Row—
- Doris Irwin
- Jenny Dick
- Kathryn Struble
- Katherine Wyatt
- Ruth Williamson
- Julia Hepburn
- Elisabeth Johnston

Second Row—
- Martha Jean McFaddin
- Elizabeth Clements
- Mary White
- Elizabeth Owen
- Persis White
- Margaret Schuman
- Hertha Stein

Third Row—
- Dorothy Sparks
- Elizabeth Urbahns
- Blanche White
- Lucy Sickler
- Elizabeth Mount
- Thelma Shaffer
- Helen Thomas

Fourth Row—
- Helen Williamson
- Eileen Mahoney
- Caroline Heylmann
- Katherine Rice
- Dorothy Mulno
- Jane Brady
- Mary Jane DeHority

Fifth Row—
- Genevieve Burger
- Dorothy Daugherty
- Elizabeth Fisher
- Ruth Parks
- Autumn Bartholomew
- Florence Benner
- Lucile Smith

Sixth Row—
- Winifred Smith
- Dorothy Ehrman
- Marian Welborn
- Mary Pat Hendrickson
- Mary Frances Wertz
- Florence Hammond
- Gladys Daniel

Kappa Kappa Gamma

KAPPA KAPPA GAMMA was founded at Monmouth College in 1870. Delta Chapter was established at Indiana University October 12, 1873. It is the oldest active chapter. The colors are light and dark blue. The flower is the fleur-de-lis. The emblem is the golden key.

The members as they appear in this picture are:

First Row—
Elizabeth Myers
Elizabeth Overman
Marian Morris
Elizabeth Heard
Elizabeth Gentry
Henrietta Jones

Second Row—
Josephine Craig
Elizabeth Helm
Edna Cook
Gail Hammond
Eleanor Louden
Annetta Wilson
Virginia Caylor

Third Row—
Jeannette Matthews
Elizabeth Milburn
Minna Margaret Lauter
Anne Craig
Martha Louise Campbell
Mary Louise Vorhees

Fourth Row—
Katherine Wylie
Helen Woodward
Martha Sillery
Barbara Mottier
Katherine Gant
Justine Bronson
Mary Lu Reed

Fifth Row—
Marybelle King
Mary Sweetzer Smith
Nancy McNutt
Anna Louise Gilmore
Esther Freeman
Mary Margaret Seidensticker

Sixth Row—
Grace Liebrock
Irene Duffey
Katherine Brill
Irene McFarland
Phyllis Hansen
Alta Funkhouser
Marie Woolery

Pi Beta Phi

PI BETA PHI was founded at Monmouth College, Illinois, as the I. C. Sorosis in 1867, and in 1888 took its Greek name. Indiana Beta Chapter was established at Indiana University in March, 1893. The colors are wine and silver blue. The flower is the wine carnation. The emblem is the arrow.

The members as they appear in the picture are:

First Row—

Mary Jane Kuhn
Marcella McCormick
Helen Haig
Lucille Holzer
Lucille Hughes
Kathryn Weiss

Second Row—

Dorothy Tousley
Margaret Beckman
Mary Creigmile
Elizabeth McCray
Edna Welton
Adria Creigmile
Dorothy Sheets

Third Row—

Mary Sarber
Helen Bowell
Cecile DeVors
Doris Jackson
Anna Ruth Haworth
Elizabeth Dietz

Fourth Row—

Marian Link
Julia Johnston
Mildred Schneider
Kathryne Mullinnix
Margaret Guthrie
Janet Dean
Kathryn Yeager

Fifth Row—

Evelyn Saunders
Constance Parker
Helen Linkheart
Mary Sawin
Ruth Calendar
Jess Alsman

Sixth Row—

Ilda Gifford
Pauline Woodward
Amy Carr
Katherine Shaw
Ruth Standish
Gertrude Wollenberger

Seventh Row—

Carrie Mae Sergeant
Ruth Blachley
Dorothy Arndt
Dorothy Spanagel
Ellen Littlepage
Sarah Cogshall

Delta Gamma

DELTA GAMMA was founded at the University of Mississippi in 1872. Theta Chapter was established at Indiana University in 1898. The colors are bronze, pink and blue. The flower is the cream rose. The emblem is the anchor.

The members as they appear in the picture are:

First Row—

Mary Louise Honan
Lois Peterson
Charlotte Mason
Ruth Marshall
Helen Heuring
Kathryn Baker

Second Row—

Harriett Pearl Schloot
Sidonia Valentine
Evelyn Hovey
Jane Carpenter
Mary Norwood
Louise West
Frances Faulknor

Third Row—

Virginia Cameron
Mildred Wolfe
Jane McAllister
Virginia Radabaugh
Elizabeth Steppe
Dorothy Davis

Fourth Row—

Alyce Hammond
Ada Brimacombe
Elsa Leser
Emily Ball
Dale Metsker
Helen Eggemeyer

Fifth Row—

Elizabeth Weintz
Edith Garrett
Janet Bass
Rella Carr
Mary Ensle
Julia Alice Alexander
Geraldine Brown

Sixth Row—

Dorothy Ludwig
Mavilla Claypole
Louise Hamer
Helen Keehn
Frances Tourner
Marjorie Mason

Delta Zeta

DELTA ZETA was founded at Miami University in 1902. The Epsilon Chapter was established at Indiana University May 22, 1909. The colors are rose and Nile green. The flower is the pink rose. The emblem is the lamp.

The members as they appear in the picture are:

First Row—
Dorothy Walker
Florence Kirlin
Margaretta Fristoe
Christine Keller
Joyce Wray
Helene Allen
Clyde Jacobs

Second Row—
Jeanne Swan
Juanita Collins
Mary Broadbent
Ruth Childs
Clara Maude Heaton
Mary Lane
Rachel Mason

Third Row—
Olive Marshall
Lillyon Snyder
Ethel Jennings
Florence Case
Florence Madden
Portia Cooper

Fourth Row—
Alice Van Natta
Mary Baccus
Zena Dinehart
Alwilda Cline
Mary Pittenger
Cecelclere Brown
Margaret Rowen

Fifth Row—
Helen Lewis
Frankie Kerns
Marcia Sneed
Catherine Howard
Edith Goings
Mary Ellen Welborn
Lelia Petrie

Alpha Omicron Pi

ALPHA OMICRON PI was founded at Barnard College, Columbia University, in 1897. Beta Phi Chapter was established at Indiana University in June, 1916. Crimson is the fraternity color. The flower is the Jacqueminot rose. The emblem is a monogram of the Greek letters Alpha Omicron Pi.

The members as they appear in the picture are:

First Row—
Margaret Stubbins
Lillian Mullins
Madge Richardson
Helen Duncan
Dorothy Nash
Mary Helen Smith
Mary Emily Winters

Second Row—
Allison Bolitho
Esther McClellan
Rezina Bond
Rosalind Beal
Mary Gertrude Manley
Onita Illingsworth
Florence Morris

Third Row—
Marjorie Weybright
Mildred Wight
Marian Koegel
Laura Alexander
Juanita Braxton
Helen Nash
Louise Rogers

Fourth Row—
Helen Snoddy
Jane Cline
Marie Sullivan
Marjane Gladden
Margaret Wight
Ruth Melick
Gertrude Bailey

Fifth Row—
Katherine Bolitho
Florence Wacker
Virginia Hogan Toole
Frances Lux
Dorothy Huntington
Rosalie Esarey
Vernette Yelck

Sixth Row—
Dorothy Clark
Ruth McKorkle
Mary Lou Fitton
Gladys Alger
Louise Hutt
Mildred Stoker
Julia Meyers

Delta Delta Delta

DELTA DELTA DELTA was founded at Boston University in 1888. Delta Omicron Chapter was established at Indiana University in March, 1917. The colors are silver, gold and blue. The flower is the pansy. Three stars enclosed within a crescent is the emblem.

The members as they appear in the picture are:

First Row—
Mildred Brown
Harriett Davidson
Mary Wolfe
Florence Anthony
Clara Jo Cotter
Mary Elizabeth Hayes
Marzelle James

Second Row—
Edythe Studebaker
Elizabeth Beldon
Gladys Hollin
Sylvia Grigsby
Jo Kellams
Blossom Turner
Pauline Van Gorder

Third Row—
Helen Shields
Frances Gabriel
Harriet Gabriel
Harriett Smith
Helen Derrick
Laura Anderson

Fourth Row—
Annette Partlow
Leone Edwards
Virginia Bird
Margaret Mullendore
Mary Benson
Marian Gabriel
Jean Kelso

Fifth Row—
Irene Whetsell
Mary Wall
Thelma Shelburn
Lucille Kirtley
Genevieve Griffin
Ruth Healey
Martha Stubbs

Sigma Kappa

SIGMA KAPPA was founded at Colby College, Maine, in 1874. The local chapter was established at Indiana University in January, 1918. The colors are maroon and lavender. The emblem is the triangle.

The members as they appear in the picture are:

First Row—
Huelda Davis
Helen Woolery
Alice Kerr
Etta Reeves
Clara Heldt
Nadine Todd
Athleen Catterson

Second Row—
Anita Swearinger
Lola Jane Rosenberger
Donna Furney
Phyllis Mahn
Letha Denny
Jewell Bartlow
Ruth Stephenson

Third Row—
Kathryn Burns
Geraldine Clark
Josephine Rich
Lottie Porter
Dorothy Slabaugh
Beatrice Brumbaugh

Fourth Row—
Mary Farmer
Trula Sidwell
Mary Osborne
Florence Hirsch
Susan Rummel
Beulah Young
Helen Huffman

Fifth Row—
Florence White
Gladys Linton
Josephine Myers
Hazel Sidwell
Kathryn Lewis
Helen Hinkle
Edna Williams

Phi Mu

PHI MU was founded at Wesleyan College in 1852. Delta Alpha Chapter was established at Indiana University in 1920. The colors are rose and white. The flower is the enchantress carnation. The emblem is the shield.

The members as they appear in the picture are:

First Row—

Agnes McLeaster
Lily Hawkinson
Helen Middlehurst
Eva Wilson
Frances Shultz
Phebe Allen

Second Row—

Florence Stuller
Marie Sangernebo
Dorothea Snyder
Ellen McGranahan
Laura Neet
Wanita Bratton

Third Row—

Imogene Pierson
Mary Harrison
Margaret Geyer
Ruth Cummins
Ruth Settle

Fourth Row—

Florence Page
Helen Goppert
Frances Dixon
Emma Carr
Maxine Slick
Anna May Martin

Fifth Row—

Cecilia Scherb
Auliene Schulthess
Martha Landis
Hazel Knotts
Agatha Clemens
Anna Moore

Theta Phi Alpha

THETA PHI ALPHA was founded at Michigan University and became national in 1912. Zeta Chapter was established at Indiana University in May, 1920. The flower is the white rose. The colors are silver and gold.

The members as they appear in the picture are:

First Row—
Maude Maroney
Rose Hawkins
Matilda Hirsch
Helen Ceal Galloway

Second Row—
Rosa Nonn
Elizabeth Glueckert
Eileen Coakley
Helen Burke

Third Row—
Marietta Stockdale
Ellen Keyser
Mildred Stahl
Helen Schlichte

Fourth Row—
Mary Short
Edith Mercer
Eugenia Pleasants
Caroline Kempf

Phi Omega Pi

PHI OMEGA PI was founded at Nebraska University in 1910. Xi Chapter was established at Indiana University March 11, 1922. The colors are sapphire blue and white. The flower is the lily of the valley. The emblem is the pentagon.

The members as they appear in the picture are:

First Row—
Alice Abraham
Marjorie Spencer
Edith Spencer
Euarda Spencer

Second Row—
Frances Ryan
Anna Spencer
Mildred Gooden
Lois Haflich

Third Row—
Ruth Robertson
Alice Shera
Julia Miller
Joanna Miller
Sara Huffman

Fourth Row—
Barbara Riffe
Estelle Owen
Holly Niven
Helen Carothers

Fifth Row—
Mildred Warwick
O'Leara Biggs
Fay Sutherlin
Lillian Riley

Alpha Chi Omega

ALPHA CHI OMEGA was founded at DePauw University in 1885. Alpha Mu Chapter was established at Indiana University April 21, 1922. The colors are scarlet and olive green. The flower is the scarlet carnation. The emblem is the lyre.

The members, as they appear in the picture, are:

First Row—
Edna Brown
Mary Burgan
Esther Yancy
Kathryn Luck
Rebecca Holmes

Second Row—
Orleva Rice
Lenore Vance
Anna Coombs
Julia Weghorst
Dorothy Johnson

Third Row—
Vivian McCarty
Mary C. Adams
Mildred Hall
Helen Davison
Nellis Bielby

Fourth Row—
Martha McCafferty
Louise Mitchum
Hazel Bielby
Opal Howell
Corinne Hanes

Fifth Row—
Kathryn Bradfield
Helen Sherby
Henrietta Little
Sydney Colescott
Louise Griffin

Zeta Tau Alpha

ZETA TAU ALPHA was founded at the Virginia State Normal, October 27, 1898. It was established at Indiana University in May, 1922. The colors are turquoise blue and steel gray. The flower is the white violet. The emblem is the shield.

The members as they appear in the picture are:

First Row—
Ruby Bell
Caroline Brown
Edna Cunnison
Louise Schafer

Second Row—
Ruth Price
Marian Lamb
Josephine Keller
Ellen Viney

Third Row—
Elizabeth Drake
Gladys Ewbank
Dorothy Spicely
Hilda Kearns

Fourth Row—
Miriam Clapham
Katherine Comley
Josephine Graff
Miriam Dinklage

Fifth Row—
Nina McAllister
Blanche Gier
Mary Louise Corr
Beulah Radcliffe

Members not in the picture—
Lucille Shoulty
Ruth Smith
Flora Steen
Lillian Pierson
Alice Killion

Chi Omega

CHI OMEGA was founded at the University of Arkansas in 1895. Theta Beta Chapter was established at Indiana University September 22, 1922. The colors are cardinal and straw. The flower is the white carnation. The emblem is a monogram of the Greek letters Chi Omega.

The members as they appear in the picture are:

First Row—
Margaret Hopkins
Mafalda Martin
Alice Reed
Helen Woody

Second Row—
Kathleen Barger
Leah Austin
Sara Jo Schilling
Truly Fosbrink

Third Row—
Evelyn Barnett
Pauline Pegg
Medrith Perschbacher
Ruth McClure

Fourth Row—
Lucille Gillespie
Joyce McWilliams
Lois B. Woody
Lois A. Woody

Fifth Row—
Hazel Spenser
Sarah Kay Neumann
Winifred Wilhite

Women's Panhellenic Association

THE WOMEN'S PANHELLENIC ASSOCIATION was organized at Indiana University in 1916. The purpose of the organization is to bring the women's fraternities into closer union, to promote democracy and to solve chapter house problems. Its membership is composed of two representatives from each of the sixteen sororities on the campus.

The members as they appear in the picture are:

First Row—

Sara Jo Schilling
Kathleen Barger
Helen Heuring
Frances Faulknor
Ruth Cummins
Helen Middlehurst

Second Row—

Cecile DeVors
Mary Wolfe
Harriet Davidson
Kathryn Luck

Third Row—

Clyde Jacobs
Cecelclere Brown
Dorothy Daugherty
Dorothv Sparks
Josephine Myers
Helen Hinkle

Fourth Row—

Edna Welton
Caroline W. Brown
Miriam Clapham
Mildred Stahl
Mary Short

Fifth Row—

Mary Gertrude Manley
Margaret Wight
Marybelle King
Irene Duffey
O'Leara Biggs
Lillian Riley

Indiana Club Women

THE INDIANA CLUB was founded as a local fraternity organization at Indiana University in 1905. The colors are gray and crimson. The flower is the chrysanthemum.

The members as they appear in the picture are:

First Row—
Esther Simerman
Vivian L. Webster
Marie Baker
Wava Line

Second Row—
Irene Pile
Gretchen Polhemus
Hazel Kirk Morgan
Helen Hochhalter

Third Row—
Avanel Dukes
Harriett Green
Sarah Louise Walters
Fern Smith

Fourth Row—
Edna Hire
Edna Mohr
Myrtle Woerner
Helen Myers

Beta Theta Pi

BETA THETA PI was founded at Miami University in 1839. Pi Chapter was established at Indiana University in 1845, the first national fraternity at Indiana. The colors are pale pink and blue. The flower is the American Beauty rose.

The members as they appear in the picture are:

First Row—

Kenneth Dye
Walter Kennedy
Robert Dailey
Max Van Osdol
Howard Fieber
Adolph Seidensticker

Second Row—

John Roseberry
Harold Mabee
Charles Miles
David Wylie
William Swormsted
Frederick Schrum

Third Row—

Benjamin Long
William Sparks
Byron K. Rust
John Moore
George Dailey
Willard King

Fourth Row—

Louis Ranier
Harold Halleck
Earl Moomaw
Herman Lauter
Henry Churchman
Herman Lieber
Samuel Ashby

Fifth Row—

Donald McKeeman
E. Hazen Smith
James George
Robert McKee
John Kiefer
Harold Woody

Sixth Row—

Clarence Rozelle
George Van Dyke
Clarence Hills
Everett Johnson
Dick Heller
Karl Fischer

Seventh Row—

Morris DeHority
John Pearson
Donald Kennedy
Harry W. Williams
Charles Halleck
Jerrold Gale

Phi Delta Theta

PHI DELTA THETA was founded at Miami University in 1848. Indiana Alpha Chapter was established at Indiana University in 1849. The colors are argent and azure. The flower is the white carnation.

The members as they appear in the picture are:

First Row—

Joseph Davis
Hite Yakey
Mark Griffin
Ottis Miller
John Schumacher

Second Row—

Hiram Keehn
Howard Robinson
Lyndell Foster
Herbert L. Conner
Barrett Woodsmall
Willard Wolfe

Third Row—

Wayne Harmon
Glenn Miller
Temple Smith
Joseph Stratton
Jacob Schmidt

Fourth Row—

Glenn Curry
Herbert Miller
Harry Orchard
Addison King
Ralph Mack

Fifth Row—

Robert Smith
Donald Miller
Foster Davis
Robert Lyons
Robert Hillis

Sixth Row—

Joseph Breeze
Ward Liston
Leonard Marshall
Sidney Davis
Charles Maple
Loren Davis

Seventh Row—

Walter Bagot
Dale Cox
Donald Rogers
John Crumpacker
Leland Thomas

Sigma Chi

SIGMA CHI was founded at Miami University in 1855. Lambda Chapter was established at Indiana University in the same year. The colors are blue and gold. The flower is the white rose.

The members as they appear in the picture are:

First Row—
Maurice Gronendyke
Harry Alexander
Elmer Wilkins
Maurice Morris
Guy Stahr
Benjamin Wells
Marlow Manion

Second Row—
George Hoster
Herman Myers
Walter O'Hair
John Scott
Phillip Holland
Lawrence Henderson
Richard Hamilton

Third Row—
Albert Russell
Delbert Tripp
George Scott
Russell Decker
Oren Kirklin
Jewett Hord
Robert Harris

Fourth Row—
Lawrence Clark
Jack Albershardt
Russell Updyke
Edward Fillion
Willett Parr
John Littlepage
Hubert Jessup

Fifth Row—
Richard Thomas
Nathan Van Osdol
Joseph Sloate
Robert Walker
Richard James
Phillip McCarthy
Richard Schultz

Phi Kappa Psi

PHI KAPPA PSI was founded at Washington and Jefferson College in 1852. Indiana Beta Chapter was established in May, 1869. The flower is the red Jacquine rose. The colors are deep red and dark green.

The members as they appear in the picture are:

First Row—

Wilson Smith
Lawrence Marks
Harlan Logan
Albert Wineland
Guido Stempel
Burdell Baker
Stanley Youngflesh

Second Row—

Chester Glidden
Robert Kidd
J. Saunders Goff
Earl Keisker
George Bowser
Donald Thomas
William G. Young

Third Row—

A. Ernest Small
John Stempel
Louis Vermillion
Creston Barnes
Quentin Wert
William Yoars

Fourth Row—

Joseph Kimmell
George Stevens
Franz Montgomery
Thomas Longfellow
Bland Isenbarger
John Harmon
Paul Thompson

Fifth Row—

William E. Young
Henry Rothrock
Theodore Wood
Walter Helmke
Burton Berry
Arthur Finney

Sixth Row—

Robert Allen
James Ruddell
John Zaring
John Mutz
Mark Ferree
James Adams
Cloyd France

Seventh Row—

Edwin Thomas
Stewart Butler
James Hoster
Richard Woodward
Vern Ruble
Frank Cox
Paul Purcell

Phi Gamma Delta

PHI GAMMA DELTA was founded at Washington and Jefferson College in 1848. Zeta Chapter was established at Indiana University in 1871. Royal purple is the fraternity color. The flower is the heliotrope.

The members as they appear in the picture are:

First Row—

William Wright
William Moenkhaus
John Hoadley
Darnell Parsons
Walter Lynch
Byrle Springer
Roland Fisher

Second Row—

Earl Foster
George Leonard
Roy Eskridge
Parker Dunham
Virchow Kessinger
John W. Ward
Ralph Wood

Third Row—

Max Ulrich
James Miller
Edward Bierhaus
Robert LaSalle
John McCarty
John Kinneman
Coleman Isaacs

Fourth Row—

Neville Williams
John Egan
Emerson Butler
Shockley Lockridge
John Hastings
Glenn Cunnison
Wasson Wilson
Robert Haworth

Fifth Row—

John Hendricks
Henry Gentry
William Grishaw
Hugh Smith
Claybourne Crowder
C. C. Iuppenlatz
Harold Lynch

Sixth Row—

Robert Harris
William Fox
Francis Wylie
Robert Mitten
Harry Hanna
Harold Scott
John Dalton

Seventh Row—

Emmons Clay
Charles Babcock
William Zaiser
Stanley Crowe
Wallace McConnell
Emil Linegar
Edwin Andrews

Delta Tau Delta

DELTA TAU DELTA was founded at Bethany College in 1859. The local chapter was established at Indiana University in 1870. The colors are purple, white and gold. The flower is the pansy.

The members as they appear in the picture are:

First Row—

Hugh Shields
Perry Tichenor
Floyd Rogers
H. R. Stimson
Kenneth Alward
Fleming Johnson
William Riddle

Second Row—

Paul Rhoadarmer
Harry Johnson
Eugene Williams
Austin Dunkin
Arthur Wallace
Truman Short
Verner Ickes

Third Row—

Enos Parsell
Karl Silvey
Loren Brentlinger
Hugh Wright
William Rafferty
Bruce Sillery
Guy Owsley

Fourth Row—

William Bockstahler
Walter Lehman
George Hoy
Arthur Baker
Glen Kingham
Clifford Williams
Harold Nugen

Fifth Row—

Joseph Gremelspacher
Albert Hoadley
Irvin Huncilman
Harry Hockett
Clarence Ullum
William Espenscheid
Michael Nyikos

Sigma Nu

SIGMA NU was founded at Virginia Military Institute in 1869. Beta Eta Chapter was established at Indiana University in 1892. The colors are black, white and gold. The flower is the white rose.

The members as they appear in the picture are:

First Row—

Harry Whitted
Smith Bender
Irvin Springer
Finley Wright
Lewis Lukenbill
Alvin Cast

Second Row—

Harold Matthias
Dee Jones
Charles McCampbell
Kenneth Hammond
Robert Raymond
William Hill
Virgil McCarty

Third Row—

Frank Hanny
Darwin Thomas
Clifford White
Elder Eberhart
Paul Parker
Harold Sanford

Fourth Row—

Victor Helm
Roy Sappenfield
Raymond McCarty
Charles McCorkle
Eugene Thomas
Ralph Slocum

Fifth Row—

Fred Matthews
Herman Wells
John Jones
Leonard Ruckelshaus
Lorin Shultz
James Martindale

Sixth Row—

Byron Moore
Corr Service
Harold Hammond
Robert Fee
William Pierce
Merritt Reed
Hobart Beck

Seventh Row—

Lawrence Stivers
Gah Bowers
Wilfred Bahr
Wendell Hanna
Ralph Cooper
Earl McCool

Kappa Sigma

KAPPA SIGMA was founded at the University of Virginia in 1867. Beta Theta Chapter was established at Indiana University in 1887. The flower is the lily of the valley. The colors are scarlet, green and white.

The members as they appear in the picture are:

First Row—

Edward Hall
Thad Gordon
Lawrence Polson
Hubert Gauker
Victor Colvin
Jack D. Bell

Second Row—

Harold Penna
Wilbur Cook
Edwin Simmons
Jack Gabbert
George Talbot
Calvin Whitman
Andrew Ziegler

Third Row—

Robert Cook
Kenneth Whitman
Richard Coons
Robert Marxson
Harry Donovan
Lawrence Michener
Albert White

Fourth Row—

Keith Masters
Coburn Scholl
Robert Hall
Paul Miller
Robert Frye
Harold Ziegler
Ross Hough

Fifth Row—

Leonard Earhart
Trevor Geddes
Paul McCarthy
Malcolm Thomson
Stuart Gorrell
Dale Brown
Donald Gerrish

Sixth Row—

Arnold Duemling
George Easton
Donald Bowers
Paul Summers
George Brebner
Hugh Navin
Robert Meiser

Seventh Row—

Lawrence Busby
Frank Liibs
Walter Walbank
Peter Aikman
Hubert Rich
Granville Keller

Sigma Alpha Epsilon

SIGMA ALPHA EPSILON was founded at the University of Alabama in 1856. Gamma Chapter was established at Indiana University in 1907. The colors are royal purple and gold. The flower is the violet.

The members as they appear in the picture are:

First Row—

Earl Knoy
Walter Stiner
Robert Crowder
Ernest Pyle
Charles Shircliff
Merrill J. Marks

Second Row—

Thetus Hocker
John Haddon
Bertram Kurman
Avery Thomas
Glen Head
Daniel Bernoske

Third Row—

Lisle Hunter
Harold Kaiser
Hobart Paul
Lorin Hunt
Jesse Logan
Phillip Mohler

Fourth Row—

Richard Mills
Joy Buckner
Leo C. Myer
Frank Alexander
Max Rukes
Edward Scheumann
Emerson Nafe

Fifth Row—

Howard Glenn
George Zahrobsky
James Balch
Clarence Sweeney
Harold Hockensmith
Joseph DeHority

Sixth Row—

Clarence Pinchon
John Lordan
George Coffey
Joel Benham
Verling M. Votaw
Ricnard Waterfield

Seventh Row—

Norel McLaughlin
Walter Kaiser
Arthur Eichenseher
Donald Hart
Edward Redmond
Curtis Holton

Alpha Tau Omega

ALPHA TAU OMEGA was founded at Richmond, Virginia, in 1865. Delta Alpha Chapter was established at Indiana University in 1915. The colors are gold, blue and white. The flower is the white tea rose.

The members as they appear in the picture are:

First Row—
LeRoy Hinkle
Norbert Pfeifer
Walter Wetzel
Edgar Smith
Paul R. Trent
John Ebner
Carl Weiss

Second Row—
Arthur Granger
William Combs
George Shanks
Charles Pease
William Woodworth
Louis Smith

Third Row—
Douglas Whitlock
Conrad Wolfe
Frank Antibus
George Strickler
Robert Schetter
Cecil Harlos
Reuben Stiehm

Fourth Row—
Fred Weymouth
William Pennington
Arthur Wilson
Knapp Saunders
Edwin Wolfe
Paul Thompson

Fifth Row—
Gordon Woodworth
Harold Fries
Scott Pickens
Harold Culp
Mark Sluss
MacLaren Wright
Ralph Carpenter

Delta Upsilon

DELTA UPSILON was founded at Williams College in 1834. The Indiana Chapter was established in 1915. The colors are gold and blue.

The members as they appear in the picture are:

First Row—

Jesse Lohrei
Gilbert Perry
Philip Heal
L. C. Wolfe
Joseph Wysong
Arthur Coulter

Second Row—

James Goodman
Earl Anthis
George Voorhees
Robert Price
Orland Strieby
Paul Rosbrugh

Third Row—

Robert Reed
LaMar Schlabach
Emery Druckamiller
Gerald Landis
Philip Foster
Harry Hooley

Fourth Row—

Raymond Fleetwood
Edwin Neff
Frank Masterman
Bernard Uline
George Robb

Fifth Row—

Perry Conkright
Lynn Woodworth
Homer Warrick
James Wade
Mark Gantz
Donald McClintic

Sixth Row—

Louis Miles
Walter Wichterman
Rex Fuller
Raymond Liehr
Thomas Calvin
Howard Allen

Seventh Row—

Byron Wallace
John Warrick
Bert Cornett
Herman Schuler
Joseph Clauser
Joseph Brown

Lambda Chi Alpha

LAMBDA CHI ALPHA was founded at Boston University in 1907. Alpha Omicron Chapter was established at Indiana University in 1917. The colors are purple, green and gold. The flower is the violet.

The members as they appear in the picture are:

First Row—

Palmer Sponsler
Leo Middlestadt
John Schram
Earl B. Howard
Paul Leaman
Christian Knecht
Scott Fisher

Second Row—

Willard Beggs
Bruce Henderson
Harold Ellsasser
Alfred Gust
Hamer Finn
Noel Purvis
Raymond Learner

Third Row—

Joseph Snyder
Lynn Binkley
Herbert Pfingstag
Boyd Purvis
John Sanders
Franklin Striker
James R. Newkirk

Fourth Row—

Fred Million
William Gordon
Donald Poulson
Rudolph Marker
Claude Campbell
Ray Bowman

Fifth Row—

Fay Leas
Leland Haworth
Jesse Campbell
Byron Downey
Howard Dilgard
James Eller
Ralph Finch

Sixth Row—

Lynn Thompson
Edgar Lehr
Lewis Long
Royal Wotring
Harold Mumby
Wilbur Bowman
Lee Turley

Seventh Row—

James Ireland
Kermit Oberlin
Earnest Ehresman
Lloyd Wilkinson
June Mitchell
Ferris Langston
Paul McCarthy

Acacia

ACACIA was founded at the University of Michigan in 1904. The Indiana Chapter was established in May, 1920. The colors are black and gold. The flower is the acacia.

The members as they appear in the picture are:

First Row—

Raymond Dalbey
Elliott Ash
Charles McGrew
Samuel Ninness
Charles Butler

Second Row—

Dale Robertson
Brantley Burcham
Curtis Collins
Eddie Harris
Ralph Esarey
Arthur Deitch

Third Row—

Frank Jellison
Ray Thomas
Relle Aldridge
Ray Linville
Ralph Probst

Fourth Row—

Harry Gause
Harry Wheat
Delbert Corbin
John Terhune
Clive Harris

Fifth Row—

Jesse McAtee
Alton Rees
Gilbert Corbin
Murray DeArmond
Robert Bitner

Sixth Row—

Roger Hanna
Lester Quinn
Frank Grandy
Nevin Parr
James Landreth
Delmire Ahrens

Seventh Row—

Charles Parr
Charles Link
John Crane
Ralph McElfresh
Wilbur Whinery

Theta Chi

THETA CHI was founded at Norwich, Connecticut, in 1856. Alpha Iota Chapter was established at Indiana University in March, 1921. The colors are cardinal and white. The flower is the red carnation.

The members as they appear in the picture are:

First Row—

Thomas Eggleston
Perle Small
Harley Briggs
Emil Fisher
J. Roger Mitchell

Second Row—

Merle Quillen
Merrit Calvert
Maurice Klinger
Harry Riddle
Theodore Legge
Charles Stouder

Third Row—

Miles Goddard
Roger Foster
F. Sherwood Blue
Caryl H. Zollner
G. Sherwood Blue

Fourth Row—

Carl Hardin
Heyward Gibson
William Miles
George Dillinger
Robert Miller

Fifth Row—

Walter Shelton
Wray Waters
E. Hathor Nicholson
Howard Jones
Charles Thomas

Sixth Row—

Earl Chaney
Harold Watt
Samuel Hight
Elisha Metzger
James Walker
Clarence Davisson

Seventh Row—

Carl Zink
Russell Campbell
Wyatt May
Leo Shumaker
Sheldon Keefer

The Interfraternity Conference

THE Interfraternity Conference or the Men's Panhellenic Association is composed of one representative from each of the national Greek letter fraternities represented at Indiana University. The local branch is affiliated with the National Interfraternity Conference.

The aims of the Interfraternity Conference are to unite the various fraternities, to advance the welfare of Indiana University, and to set an example of democracy.

The members as they appear in the picture are:

First Row—

Delbert Tripp—Sigma Chi
Barrett Woodsmall—Phi Delta Theta
Wilbur Cook—Kappa Sigma

Second Row—

Fleming Johnston—Delta Tau Delta
Paul Trent—Alpha Tau Omega
Charles Butler—Acacia

Third Row—

Edward Neff—Delta Upsilon
Fred S. Matthews—Sigma Nu
Wray Waters—Theta Chi
Harold Woody—Beta Theta Pi
Frank Cox—Phi Kappa Psi

Phi Beta Pi

PHI BETA PI was founded in 1891. Alpha Zeta Chapter was established at Indiana University in January, 1908. The local chapter works with the Omicron Chapter at Indiana University Medical School, Indianapolis. The colors are green and white. The flower is the white chrysanthemum.

The members as they appear in the picture are:

First Row—
Dallas Allhands
Clair Ingalls
Damon Linton
Joseph Flora
George Yeager
Lewis Jones
Arthur Rhamy

Second Row—
Glen Kuhns
Morton Lillie
Berneth Andrews
Sherl Winters
Morris Paynter
Wenfred Fuson
William Burger

Third Row—
John Smith
Tilman Brundage
Claude Donahue
Carl Trout
Vernon Smith
Russell Henry

Fourth Row—
Russell DeMotte
Otto Wickstrom
Maurice Gross
John Lloyd
John Graves
Derbin Day
Robert Luckey

Fifth Row—
James Richart
Howard Miller
Roy Geider
Walter Anderson
Lorin Lynn
Paul Weeks
Louis Bashelier

Indiana Club Men

THE Indiana Club was founded as a local fraternal organization at Indiana University in 1905. The colors are gray and crimson. The flower is the chrysanthemum.

Reading from left to right the members are:

First Row—
J. Dilley Erwin
Edwin McNown
William Clark
Carl Scott

Second Row—
Paul Schnaitter
Mark Price
Clarence Chastain
Lawrence Erwin

Third Row—
Ralph Huss
Theodore Kroggel
George Lauler
Robert Ridgway

Fourth Row—
Harry Thompson
Kennis Blackman
Raymond Murell

Sigma Alpha Mu

SIGMA ALPHA MU was founded in 1909 at the College of the City of New York. The local chapter was established at Indiana University in December, 1921. The colors are purple and white. The emblem is the octagon.

The members as they appear in the picture are:

First Row—
Isaac Bercovitz
Ephriam Bach
Samuel D. Brill

Second Row—
B. Cohen
I. J. Cohen
Leland Frank

Third Row—
Saul Goldman
Samuel Leschinsky
Simon Brill

Fourth Row—
Lee Gladstein
Samuel Perk
Mortimer Feder

The EDITOR'S
DREAM

Military

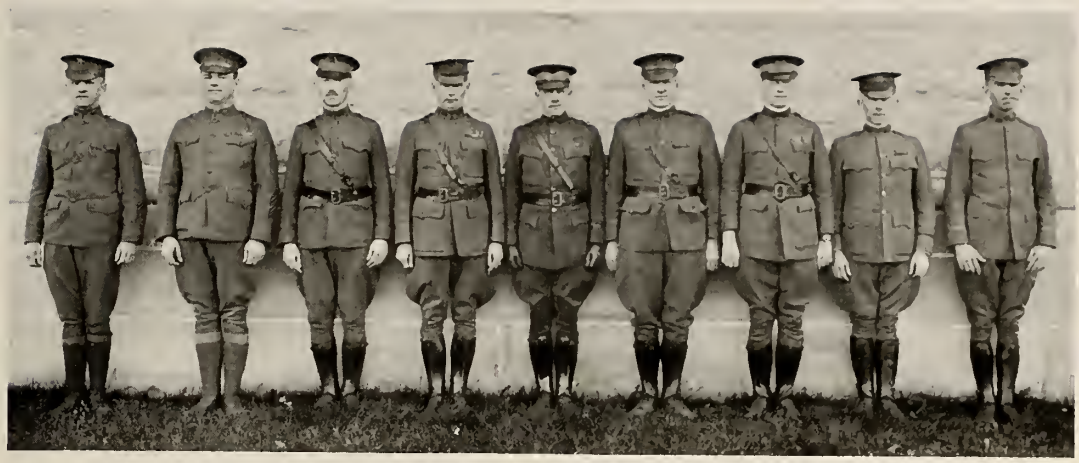

Military Department Personnel, 1922-1923

Technical Sergeant George Harris, Sergeant S. B. Gibson, Captain Howard Clark, Captain W. W. Carr, Major R. E. O'Brien, Captain Robert H. Neeley, Captain Arthur J. Perry, Warrant Officer D. W. Woodward, Warrant Officer Hallman.

Distinguished College

THREE consecutive years have found Indiana's Reserve Officers' Training Corps unit ranking with the twenty best college military units in the country. Handicapped by a lack of physical equipment, and with only a moderate number of cadets, the Crimson corps has passed severe inspections and has not been found wanting.

Four years ago Major R. E. O'Brien, commandant, and two non-commissioned officers rounded the unit into a well-drilled, well-disciplined regiment and startled military circles by making Indiana a Distinguished College. Two times since then the War Department has found the unit moving forward and deserving to remain in the distinguished class.

Since Major O'Brien arrived, four commissioned officers and two warrant officers have been added to the instructional personnel. These officers have mingled with the student body and have made the military popular with University students.

Major R. E. O'Brien

Company C, Winners of the Cootie Club Cup

An energetic group of cadet officers has aided the instructional personnel in its work. A strong chapter of Scabbard and Blade, national military fraternity, serves to lift the standard of cadet officership and has been an incentive for better military spirit.

After taking two years of basic training, cadets are entitled to enroll in the advanced course. They receive a small government compensation for their work and if successful in completing the prescribed work, they are entitled to a commission in the reserve corps of the United States army.

Indiana's is an infantry unit comprised of three battalions of four cadet companies each. About one thousand men are in the regiment.

The governmental inspection of 1922 found the student body lending whole-hearted support to the R. O. T. C. Inspecting officers found such great interest in military activities in a University of liberal arts, medicine, law, and music, surprising.

The Unit on Parade

Reserve Officers' Training Corps Personnel, 1922-1923

Not only at inspection time has the R. O. T. C. shown ability, but the rifle team has won its share of honors for the University. Four gallery ranges have heightened interest in this sport.

In summer camps, Indiana cadets have always distinguished themselves. Though the number of campmen has usually been small, the Hoosiers have won recognition as soldiers from their officers. When schools were graded for their camp work, Indiana won first place at the first camp and second place at the second camp, held last summer.

Students Who Attended Camp Knox

First Row—Hoster, Chambers, Earhart, Poynter, G. Corbin, Hamilton, Bowser.
Second Row—Williams, Hunter, Fieber, Redmond, Johnston, Wisenard, McMurtry, Hanna.

Scabbard and Blade

SCABBARD AND BLADE was founded at the University of Wisconsin in 1904. The purpose of the society is to unite more closely the military departments of American colleges and universities, and to develop among its members the qualities of efficient officers.

Company F, 2d Regiment Chapter was established at Indiana University in 1920. Cadet officers who are at least sophomores are eligible to membership.

The members as they appear in the picture are:

First Row—

William Swormstedt
Dale Griffith
Robert Smalley
Fleming Johnson
Robert Kidd

Second Row—

Lisle Hunter
Herman Myers
David G. Wylie
George Hoster
Ray Thomas
Dean C. E. Edmondson

Third Row—

John Warrick
Alvin Burger
Hughes Smith
Robert Walker
Leonard Ruckelshaus

Fourth Row—

Winthrop Williams
Homer Warrick
James Hoster
George Scott
Harold Hammond
Gilbert Corbin

Fifth Row—

Herman Lauter
Robert Newkirk
Major R. E. O'Brien
Captain Howard Clark, Jr.
Captain Arthur Perry

EAST

IS

EAST

WEST

IS

WEST

AND HERE
THE TWAIN
HAVE MET

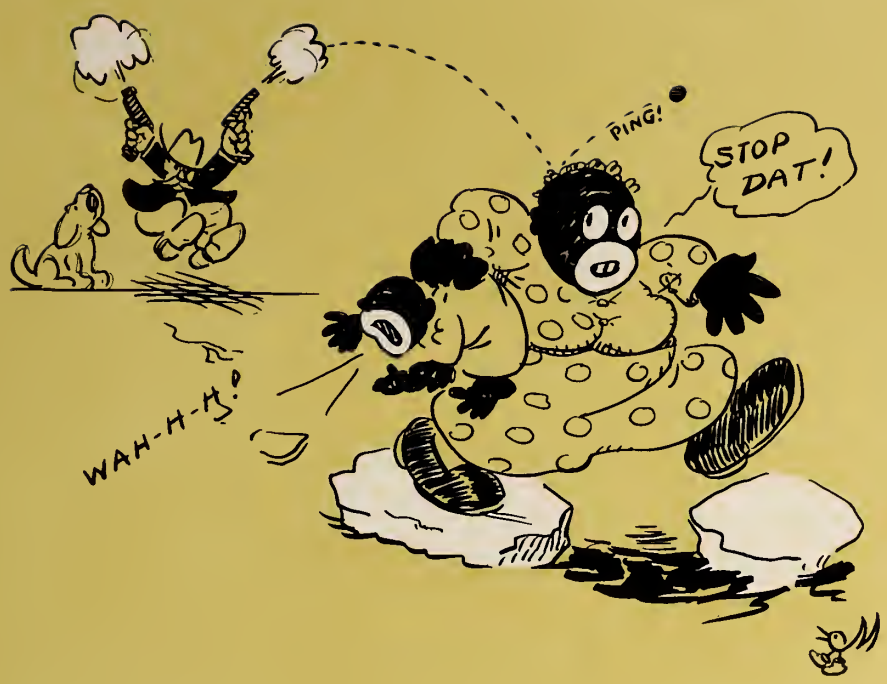

The Stage

The South Sea Island Chorus

1922 Union Revue

HOWDY HECTOR, the 1922 Union Revue, was presented May 16 and 17, 1922, and was directed by John Leonard, '22. The action centers about the search for the Missing Link, played by Hoagland Carmichael. Lindsey B. Huffer was the leading "lady" and Dick Mills leading man. The comedy parts were taken by E. E. Linegar, Lawrence Bass, Lowell Miles and Fleming Johnson.

Other members of the directing committee were Robert E. Harris, Charles Robinson, Hoagland Carmichael, William G. McCaw, Charles Hays and Wilbur Cogshall.

1922 Union Revue Cast

Don't Lie to Your Wife

Don't Lie to Your Wife

"Don't Lie to Your Wife" is a three-act farce presented by Garrick Club. Jack Temple, a young husband, was played by Toner Overly. Elizabeth Weintz took the part of his wife, and Keith Masters was Fuller, his friend. Charles Milholland, Hazel Frazier, Elizabeth Gentry, Raymond Robertson, and Raymond Bouvet, completed the cast.

Bass and Linegar

Union Revue Cast—1923

The 1923 Union Revue

Phi Kappa Psi Show Down Stunt

VISIONS of feminine loveliness, colorful settings, appealing tunes and clever comedy featured the Union Revue of 1923, "Happy Days," directed by Robert Harris, '24. The musical numbers of the revue were written by Charles Robertson. "My Valentine" was the song hit of the production.

The setting for the Well House scene reproduced a campus scene with remarkable fidelity. "Happy Days" set a higher standard for Union Revues by the excellence of its production.

The Show Down

THE third annual "Show Down," a series of dramatic stunts, was given by 28 different organizations under the auspices of the Garrick Club. The silver cups given by the Garrick Club to the winners were awarded to Pi Beta Phi's offering "If Winter Comes," and to Phi Kappa Psi's "A Cold Proposition." Honorable mention was given by the judges to the stunts of Alpha Omicron Pi and Sigma Nu.

Pi Beta Phi Show Down Stunt

The Jordan River Revue

THE second annual Jordan River Revue was presented at Assembly Hall March 19 and 20, and later played at Indianapolis, South Bend and Fort Wayne.

The Revue was a fantastic adaptation of an old Balkan legend, with numerous modern versions, developed in the usual haphazard fashion of musical shows.

James Adams wrote the book and directed the production, which was presented under the auspices of the Garrick Club. The music was composed by Walter Stiner, Charles Robertson and Glen Head, with lyrics by James Adams, Walter Stiner, Hertha Stein, Keith Masters and Robert Harris. Helen Coblentz and Clara Fedler arranged the dances.

The Jordan River Revue Cast

First Row—Harriett Davidson, Elizabeth Weintz, Elizabeth Gentry.
Second Row—Orville Crowder Miller, William J. Hill, Lorin Ashbaucher.

Theta Alpha Phi

THETA ALPHA PHI was founded at the Oklahoma A. and M. College in 1919. It is the only national collegiate organization of its kind. Indiana Alpha Chapter was installed February 15, 1922.

The purpose of Theta Alpha Phi is to create an interest and appreciation of dramatic art and to recognize special proficiency in the field of dramatics. The fraternity colors are royal purple and white.

Sigma Delta Phi

SIGMA DELTA PHI, national dramatic and debating sorority for college women, was founded at the University of Michigan in 1916. The Indiana Chapter was installed in May, 1921. Women who excel in debating or dramatics are eligible.

The members as they appear in the picture are:

First Row—
Kathrine Wyatt
Harriett Davidson
Clara Jo Cotter
Elizabeth Gentry

Second Row—
Mary M. Osborne
Anita Swearinger
Gladys Dykes

Third Row—
Helen E. Hinkle
Beulah Radcliffe Vane
Portia Cooper
Elizabeth Weintz

The Garrick Club

GARRICK CLUB was organized in 1915. Membership is determined by competitive tryouts after application. Training in Garrick Club makes successful University dramatics possible. This organization is the sponsor of the Show Down, a stunt show by the various organizations, and of the Jordan River Revue.

The members as they appear in the picture are:

First Row—
Athleen Catterson
Helen Woolery
Sherwood Blue
Margaret Wight
Edythe Studebaker
Harriett Davidson
John Hoadley

Second Row—
Ray Thomas
Mary Thornton
Edmund Bierwagen
Vivian Webster
Harry Orchard
Elizabeth Clements
Harry Riddle

Third Row—
Hertha Stein
William Hill
Irene Duffey
Marcella McCormick
Glen Head
Thomas Longfellow

Fourth Row—
John Egan
Vern Ruble
Mary Louise Fitton
Leone Edwards
John Dalton
Esther Freeman
William Fox

Fifth Row—
Henry Gentry
Cecelclere Brown
Elizabeth Weintz
Mary Ensle
John Lordan
Margaret Mullendore

Sixth Row—
Fred Million
Gilbert Corbin
Irene Whetsell
Keith Masters
Florence Hirsch
Elizabeth Gentry
Dorothy Erhman

Seventh Row—
Delbert Corbin
James Adams
Goldie Riegle
Lorin Ashbaucher
Portia Cooper
Charles K. Mills
Mary Pat Hendrichson

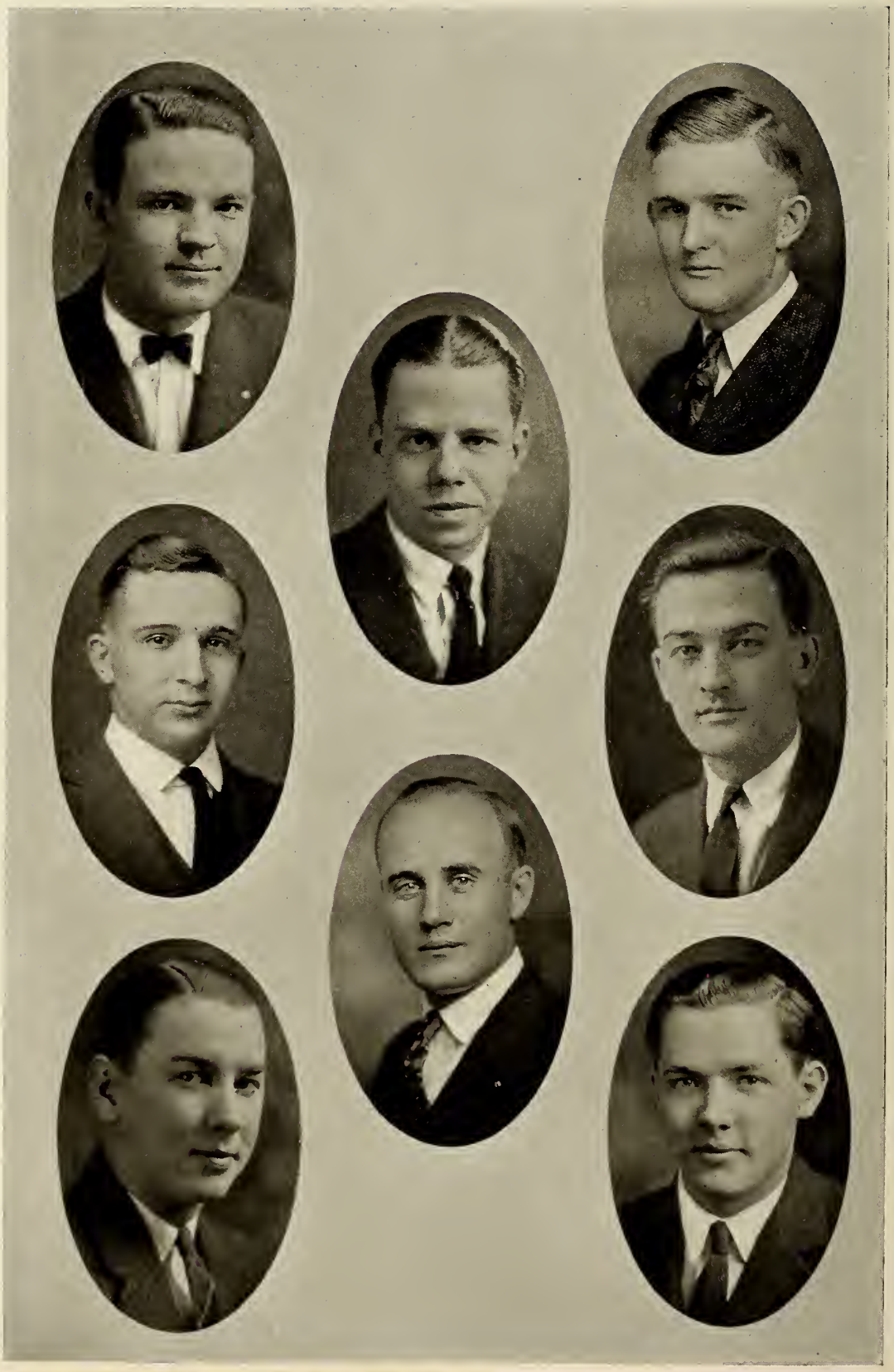

Tau Kappa Alpha

TAU KAPPA ALPHA, national forensic fraternity, is composed of men who have participated as speakers in an intercollegiate debating or oratorical contest. Its purpose is to recognize excellence in public speaking and to develop and promote interest in oratory and debate among the undergraduates of American colleges and universities. The emblem of the fraternity is the TKA key or scroll.

During the past year the fraternity gave a reception for the new coach and the members of the faculty committee on debating and oratorical contests. They held a smoker in honor of the 1922-23 debating squad. Through the efforts of Tau Kappa Alpha a student manager of debating was appointed to work with the fraternity in backing the sale of tickets and the promotion of the contests.

The members as they appear in the picture are:

First Row—
Thomas Longfellow
Brantley Burcham
Byrle Springer

Second Row—
Curtis Collins
Vern Ruble

Third Row—
James S. Adams
Fay Leas
Walter Helmke

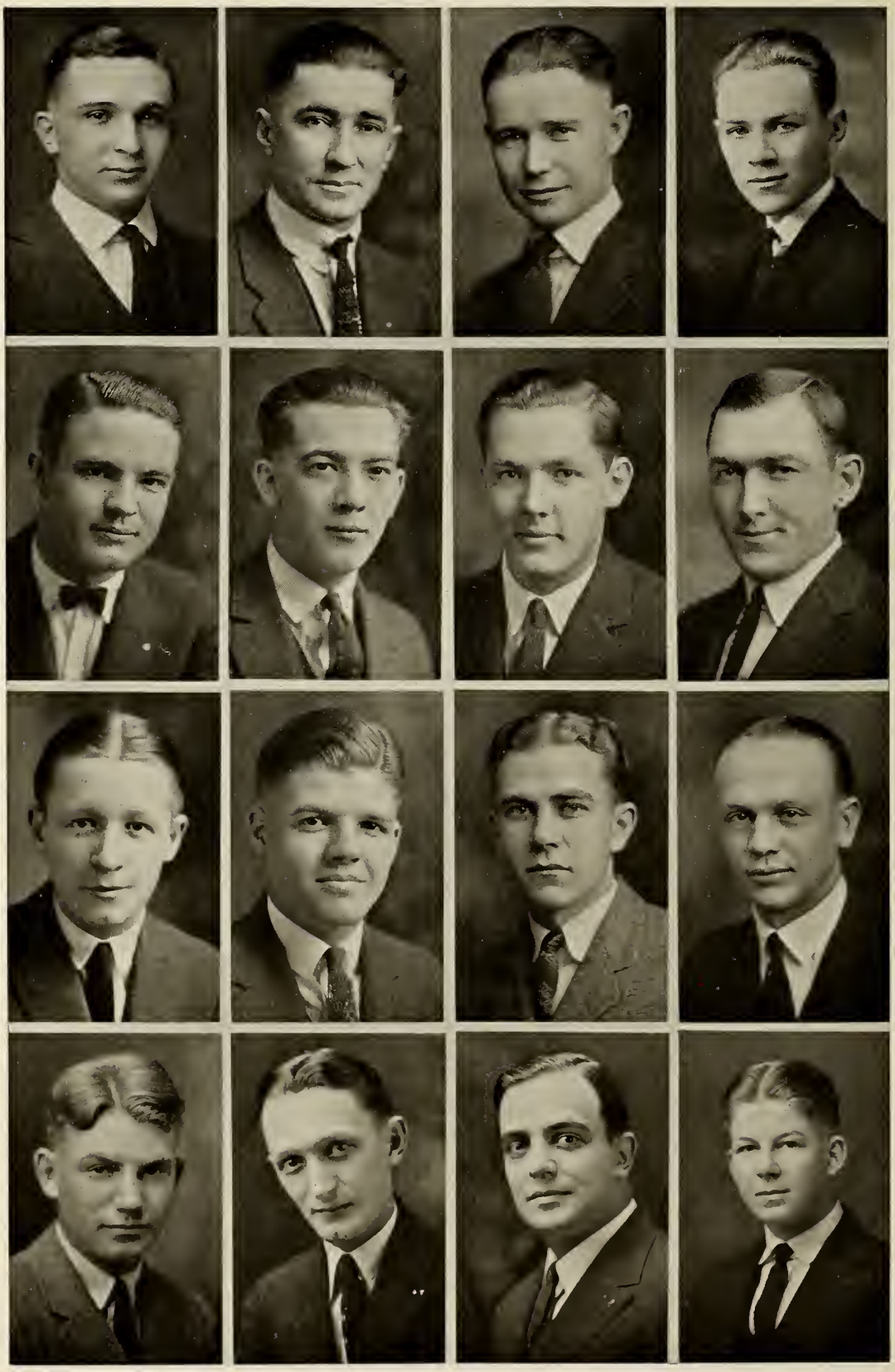

The Debating Teams

INDIANA UNIVERSITY was represented by several strong debating teams this year. Around a nucleus of veteran debaters, Prof. H. M. Karr built winning teams. The annual dual contest with Ohio State was expanded this year into a triangular debate by the entry of West Virginia. Indiana was defeated at Ohio State but won at West Virginia.

In addition, Indiana met DePauw, Wabash, Notre Dame and Huntington College; in this series Wabash was the only opponent to win a debate.

The members as they appear in the picture are:

First Row—
Brantley Burcham
Thomas Longfellow, Manager
Philip B. Rice
Benjamin Wells

Second Row—
Carl Skinner
Raymond Dalbey
Quentin Wert
David Allen

Third Row—
Von O. Pinkerton
Walter Helmke
Jesse McAtee
Waheeb Zarick

Fourth Row—
Keith Masters
Ralph McElfresh
Russell Landreth
James Ruddell

SOMETHING BESIDES BOOKS —

Publications

The Indiana Daily Student

THE INDIANA DAILY STUDENT became established as a seven-column, four- to six-page publication this year under the editorship of John E. Stempel and Nelson Paul Poynter. Last year several seven-column numbers were published, but this year seven columns was set as the standard.

Various campus campaigns have been sponsored by The Daily Student and it has taken a step in advance in adopting a platform for the betterment of Indiana University and of Bloomington and of campaigning for its platform. One of the planks, that for a blanket athletic tax, has met with success. After The Daily Student carried on its campaign and sounded out student sentiment by conducting an election in conjunction with the Boosters' Club, the board of trustees granted the tax.

The Daily Student was a factor in boosting athletic support in the University and in putting over the Memorial campaign. It has been an adjunct to the publicity forces of the University and is read in every high school in the state.

Town affairs have received even greater attention from The Daily Student than ever before. The Daily Student took a definite stand in the waterworks question and carried on a fight in favor of the Griffey Creek plan. At various other times it has been an influence in local affairs.

The aim of members of the staff now is to establish The Daily Student as a six-day paper and to increase the equipment of the University Press so that the entire mechanical needs of the paper can be taken care of on the campus.

Indiana Daily Student Staff

First Row—James Elliott, Ralph Hanna, Bruce Sillery, Nelson Poynter, William H. Wright, Russell Campbell.

Second Row—Thora Eigenmann, Gladys Linton, Dorothy Spicely, Leah Austin, Marjorie McClintock, Cornelia Vos, Mary Farmer, Lawrence Henderson.

Third Row—J. Wymond French, instructor in charge; Carl Cranmer, Stuart Gorrell, Raymond Learner, Dale Cox, William Evans, Floyd Edwards, Maurice Gronendyke.

Fourth Row—Ralph Cooper, Robert Elliott, John Stempel, Karl Fischer, Herrick Young, W. L. Reeves, business manager; William J. Hill, Heyward Gibson.

State Fair Edition

THE State Fair edition of The Daily Student was, perhaps, the outstanding innovation of the year. Under the editorship of Ernest T. Pyle, summer student editor, five daily six and eight-page editions of the Daily Student were issued at the State Fair. The editorial work was done on the fair grounds and the copy carried to Bloomington, where the paper was printed. The paper was delivered at the grounds early each morning, and 10,000 copies were distributed daily to fair-goers. The paper contained fair news, telegraph news and university publicity. Fair officials have asked the University to publish the Daily Student on the fair grounds again next fall as the official State Fair paper.

First Semester—John Stempel, Nelson P. Poynter, Robert Elliott, Stuart Gorrell, Cornelia Vos.

Indiana Daily Student Editors

Second Semester—Nelson P. Poynter, William H. Wright, Dale Cox, Carl Cranmer, Dick Heller, Mary Thornton.

First Row—William J. Hill, Associate Editor; Cecile DeVors, Editor-in-Chief; Robert McKee, Art Editor.

Second Row—Paul B. Trent, Alvin C. Cast, Lorn Howard, J. C. Rhea, Associates.

The 1923 Memorial Arbutus

THE editors of the 1923 yearbook have had for their object the description of the Memorial achievement, as well as a record of Indiana University for one year. The plan of the yearbook has been completely reorganized; it has been enlarged and elaborated with the idea of setting a new standard for senior annuals at Indiana. The 1923 Arbutus is the last yearbook to be put out by the senior class and the editors have tried to make it a high target for the succeeding editors of the class of '25.

First Row—J. Saunders Goff, Secretary; David G. Wylie, President; Russell E. Wise, Treasurer.

Second Row—E. P. Kunkel, Medic Business Manager; Judge Ira C. Batman; Prof. W. A. Cogshall.

Arbutus Board of Business Managers

THE board of business managers is the financial governing body of the yearbook. Its duty is to draw up specifications, with the assistance of the editor, and send them to printers, engravers, and photographers who wish to bid on Arbutus work. This year the business board organized a group of students interested in the success of the Arbutus and divided them into four teams, which made a personal canvass of the campus for subscriptions. The canvass gave good results; 1,400 copies were sold by this method, and in all 1,750 copies are being distributed in Bloomington and the Indianapolis Medical School. This large sale made it possible for the editor to increase the size of the book and make several additions in the way of expensive art and color work.

The 1923 Arbutus Staff

First Row—

Robert Elliott
Cornelia Vos
Arthur Coulter
Nelson P. Poynter
Ernest Pyle
William H. Wright

Second Row—

Curtis Collins
John Stempel
Helen Woolery
Eugene Boggs
Katherine Wyatt
Raymond Learner

Third Row—

Kathryne Mullinnix
Roland Nichols
Helen Heuring
W. Earl Keisker
Mary Thornton
Perry Tichenor
Dorothy Spicely

Fourth Row—

Herman Myers
Donald D. Bowers
Irene Whetsell
John Lee
Sarah Cogshall
Dick Heller

Fifth Row—

Stuart G. Gorrell
Marie Carothers
Carl Cranmer
Dwight Marsee
Dale Cox
Karl Fischer

Theta Sigma Phi

THETA SIGMA PHI is a national honorary and professional organization composed of university women who have shown marked ability in the field of journalism and who expect to follow it as a profession. The local chapter is composed largely of members or former members of the Indiana Daily Student staff.

Delta Chapter was installed at Indiana University in 1903. The fraternity colors are violet and green and the flower is the violet.

The members as they appear in the picture are:

First Row—
Jess Alsman
Anita Swearinger
Mary Thornton

Second Row—
Kathryne Mullinnix
Cecile DeVors
Beulah Radcliffe Vane
Katherine Wyatt

Third Row—
Sarah Cogshall
Helen Woolery
Cornelia Vos

Fourth Row—
Irene Whetsell
Mildred Stahl
Gladys Linton

Members Not In the Picture
Gail Hammond
Dorothy Spicely
Agnes McLeaster
Elisabeth Johnston
Mary Farmer
Leah Austin
Leone Edwards

Sigma Delta Chi

SIGMA DELTA CHI is a national journalistic fraternity for men who show particular proficiency while in the University, and who intend to adopt journalism as a profession.

Sigma Delta Chi is the sponsor of the Blanket Hop, the annual football dance which is given after the Homecoming game. The proceeds of this dance are used to purchase blankets for the graduating I men.

The members as they appear in the picture are:

First Row—

John Stempel
William J. Hill
Ernest Pyle
William Wright

Second Row—

Nelson P. Poynter
John S. Hastings
Herman Myers
Robert Elliott
Raymond Learner

Third Row—

Carl Cranmer
Heyward Gibson
Stuart Gorrell
Curtis Collins
Howard Robinson

Fourth Row—

Dwight Marsee
Dick Heller
Karl Fischer
Dale Cox

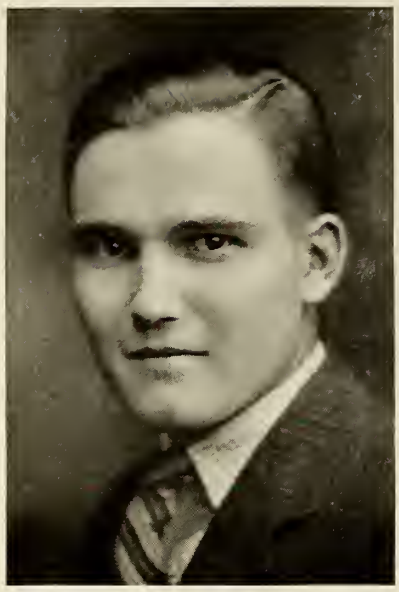

Dick Heller

Herman Wells

The Red Book

WHEN Dick D. Heller, '24, was chosen 1922-23 Red Book editor, and Herman Wells, '24, business manager, and soon thereafter the announcement was made that this year's student Bible would be rushed through one month earlier than usual, experienced seniors nodded knowingly. "The same old hoax," was the sentiment of their remarks.

A fire in the publishing house and destruction of proof for the Red Book occurring last fall, made it seem that the earlier book would go the route of others. But in spite of the delays, Y. M. C. A. officials announced the directory ready for delivery the last of October, two weeks earlier than it ever had been distributed before.

The Red Book is published annually under the direction of the campus Y. M. C. A. It furnishes, besides a directory of all students, a list of professors, honors, hiking places, organization members and other facts concerning the University. Herrick B. Young, '25, editor, and John Hoadley, business manager, will be in charge of next year's book.

Religion

Y. M. C. A. Counter Men

The Y. M. C. A.

Y. M. C. A. Deputation Team

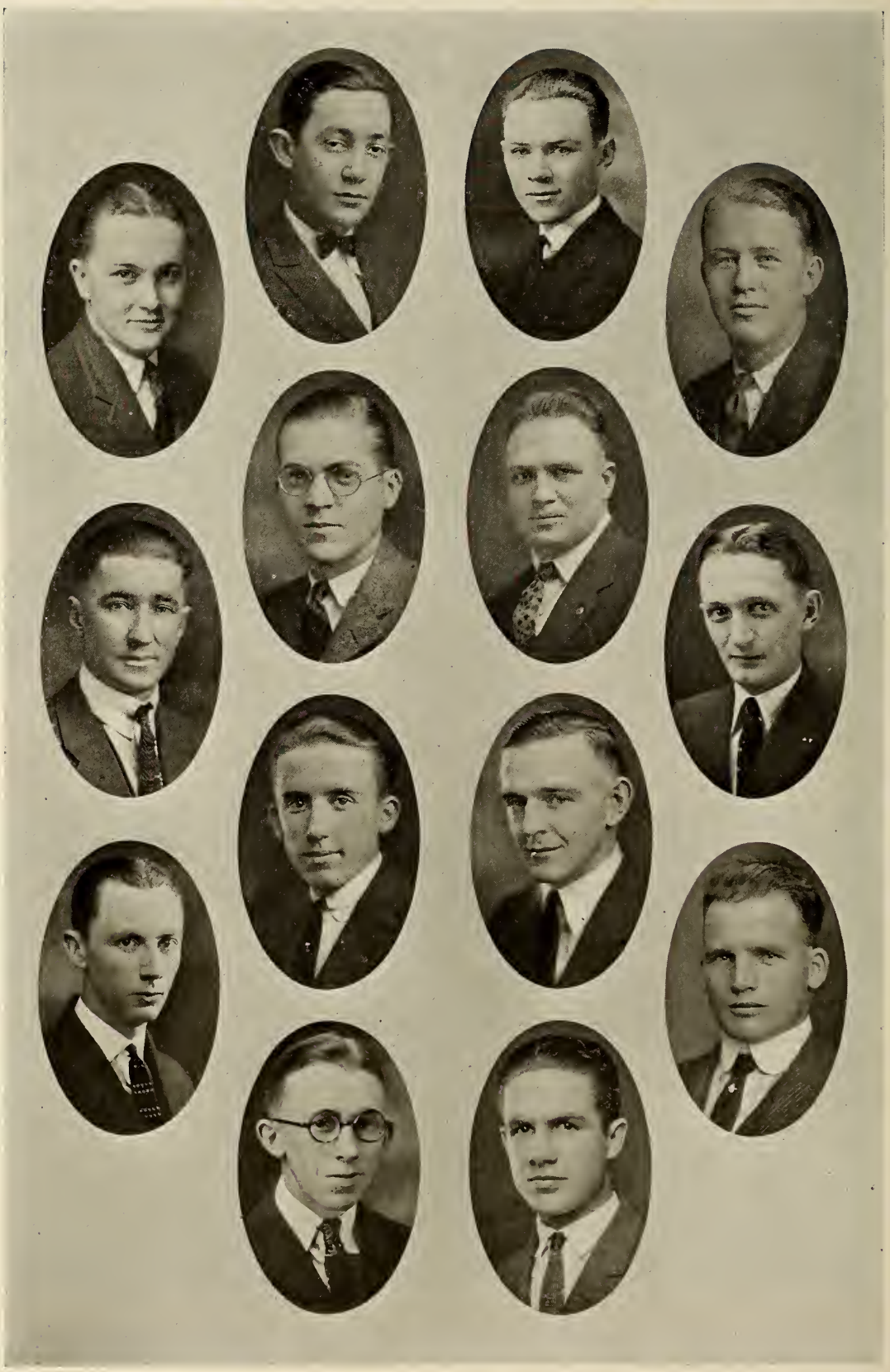

Y. M. C. A. Executive Committee

Y. M. C. A.

THE Y. M. C. A. has divided its work into three major departments. It renders financial assistance to a large number of men, finds work for men working their way thru school, and in many other ways helps to solve the problems of the campus life. Community deputation teams have been sent out to towns over the state and the Bible discussion groups have been a leading factor in the field of religious education of the University.

The Y. M. C. A. Cabinet

First Row—
Arol Draine
Carl H. Skinner
C. O. Davisson

Second Row—
James W. Elliott
Herrick B. Young
Baker M. Hindman
Kenneth L. Heaton

Third Row—
Keith Masters
H. L. Kriegbaum
Lorin F. Ashbaucher
Ralph M. Cooper

Fourth Row—
Russel G. Wise
David C. Allen
Harold F. Mumby

Y. W. C. A.

THE Young Women's Christian Association aims to foster the spiritual welfare of the University girls and to promote Christian principles on the campus. Weekly vesper services, high school girls' work, the Big Sister movement for poor children of Bloomington, and an employment bureau for University girls are the principal activities of the organization.

The members of the cabinet as they appear in the picture are:

First Row—
Esther Yancey
Vista Hudelson
Dorothy Reed

Second Row—
Alice Abraham
Oneta Illingsworth
Julia Weghorst
Mary Louise Fitton

Third Row—
Montana Grinstead
Marie Carothers
Susan Rummel
Mrs. Fannie Weatherwax

Fourth Row—
Cornelia Vos
Helen Thomas
Blanche McNeely

First Row—Marietta Stockdale, Marcella McCormick, Helen Schlichte, Frances Riley, Elizabeth Gleuchert, Rose Hawkins, Elizabeth Dietz, Florence Flemion.

Second Row—Ellen Kiser, Maude Moroney, Genevieve Griffin, Rosa Nonn, Mildred Schneider, Caroline Kempf, Marie Lawrence, Mary Jane Kuhn, Mary Gertrude Manley, Cecilia Galloway.

Third Row—Willard Sheedy, David B. King, John Wisniewski, John Komoroske, George Overy, Francis Murray, Alexander Zivich, M. C. Borja, Joaquin Marasigan.

Marquette Club

THE Marquette Club is an organization of the Catholic students in the University. All Catholic students are eligible to membership. The purpose of the club is to bring these students into closer religious and social relations.

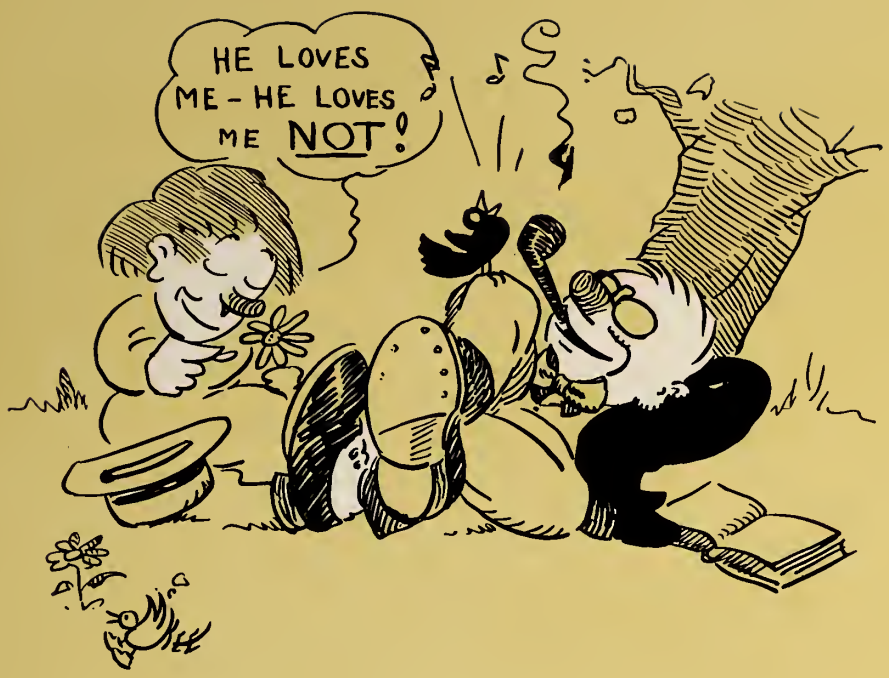

University Life

Armistice Day

A REGIMENT of eight hundred cadets at parade rest—three thousand ex-service men, students, faculty, returned graduates and townspeople with bowed heads—and as huge American flags fluttered overhead, the soft bugle notes of "taps." Such was the pageant on Jordan Field, Armistice Day, 1922, four years after cannonading in France had ceased and the World War had closed.

The school's service flag bearing 2,800 stars, floated between two masts on one side of Jordan Field on the day of Indiana University's observance of Armistice Day. The University band, followed by the ex-service men, led the Armistice Day parade onto the field. Next the R. O. T. C. unit marched onto the grounds and through the snap of military march and review formations, added a military touch to the ceremonies.

Popular war-time songs were chanted by the crowd of 3,000 people who witnessed the observance. Judge Raymond S. Springer of Connersville, former Indiana commander of the American Legion, delivered the principal address.

At the completion of the ceremonies, a bomb was bursted high in the air and from it a tiny American flag floated, amid cheers from the crowd. An airplane soaring above the field gave a war-time touch to the scene, and at the conclusion of the exercises a shower of blossoms fell from its cabin.

The Indiana Union

THE Indiana Union Board is composed of fifteen members of the Union. These members are elected annually by popular vote of the Union members. One member of the faculty and the alumni secretary serve on the board.

The board conducts various activities in the University including a series of dances, the Union Revue, smokers and open meetings devoted to entertainment.

The members as they appear in the picture are:

First Row—
Alvin C. Cast
Warren J. Rommes
James S. Adams
James Shockney

Second Row—
John Hastings
Dale Cox
Paul Summers
Omar Held

Third Row—
David G. Wylie
Edward P. Fillion
Russell E. Wise
Dwight Marsee

Fourth Row—
William J. Hill
Frank R. Levell
W. A. Cogshall

Boosters Club

THE Boosters Club is an organization composed of one man from each fraternity maintaining a chapter house and ten men elected at large by the unorganized men of the University. Since it is a representative body, it serves as a means of crystallizing the opinion of the student body, thus bringing about cooperation between students and faculty.

This year the organization successfully promoted the idea of sending special cars for rooters to every football game away from Bloomington. Among some of the activities of the club are the promoting and managing of the annual Pow Wow Banquet, the reception of visiting athletic teams and the staging of open dances at various times during the school year.

The members as they appear in the picture are:

First Row—

Samuel D. Brill
William J. Hill
Arthur Coulter
Marlow Manion
Norman Beatty
Ralph Mack

Second Row—

Ernest Pyle
Donald Shinn
John Stempel
Frank Levell
Max Ulrich
Merrit Calvert

Third Row—

Alfred Gust
Thetus Hocker
Joseph Whitehead
Byron Rust
Philip Duey
Bruce Sillery

Fourth Row—

George Lauler
James Shockney
Russell Wise
Wilbur Whinery
Granville Keller
Dwight Marsee

Fifth Row—

John Lee
Karl Held
Omar Held
Scott Pickens
Vern Ruble
Otto Wickstrom

Aeons

THE Aeons is a society of junior and senior men who have shown exceptional ability in either leadership or scholarship. The members are appointed by President Bryan from nominations made by the organization. The membership is limited to twelve men.

The purpose of the Aeons is to bring about the utmost cooperation between the student body and the faculty, and in that way, to best further the interests of the University. It is said of the Aeons, "They are men who have done and are doing things." No publicity is given their activities.

The members as they appear in the picture are:

First Row—
John Hastings
Arthur Coulter
Ernest Pyle

Second Row—
David G. Wylie
Russell Wise
Omar Held
Frank Hanny

Third Row—
Charles A. Halleck
James S. Adams
Paul Summers

Association of Unorganized

THE Association of the Unorganized is composed of all men on the campus who are not members of a social fraternity. This organization has accomplished a great deal by its willingness to work with the other groups on the campus and has always been one of the first to lead any movement for the betterment of Indiana University.

The members as they appear in the picture are:

First Row—
Norman J. Beatty
Paul Mayfield
Dwight Southwick
Donald Shinn

Second Row—
Ray Lee
Russell Wise
Alexander Zivich

Third Row—
J. Morgan Gerhart
William L. Moore
Karl Held
Orville Stahl

Cootie Club

THE Cootie Club was organized in the fall of 1919. It was at that time composed only of men who had been in a major engagement or under shell fire in the World War. Since then the membership has been extended to take in athletic captains and managers, the presidents of Aeons, Boosters Club, Indiana Union, Editor-in-Chief of the Indiana Daily Student, Editor-in-Chief of the Arbutus, and Colonel of R. O. T. C. Their purpose is to serve the University in its various endeavors.

The members as they appear in the picture are:

First Row—
Delbert Tripp
Walter O'Hair
William J. Hill
Thomas Longfellow
Arthur Coulter

Second Row—
Ernest Pyle
Paul Rhoadarmer
Paul Pierson
David G. Wylie
John Hastings
Russell Wise

Third Row—
Robert Kidd
John Stempel
Max Ulrich
Harry R. McCarty
Lorin Ashbaucher

Fourth Row—
Harold Hammond
Vern Ruble
Clarence Ullum
Henry Churchman
Earl Moomaw
Omar Held

Fifth Row—
Charles A. Halleck
Charles Babcock
James S. Adams
Paul Summers
Verner A. Ickes

Skull and Crescent

SKULL AND CRESCENT, honorary sophomore fraternity, was installed at Indiana April 8, 1922. It was founded at the University of Wisconsin in 1916 and since that time chapters have been established at most of the larger universities.

The object of the fraternity is to promote good fellowship, cultural pursuits and social unity among its members. Members become inactive at the end of their sophomore year and new members are elected at the end of the freshman year.

The members as they appear in the picture are:

First Row—
Hugh Shields
Samuel Niness
Charles McCampbell
Charles Butler
Earl Knoy

Second Row—
Alfred Gust
William Woodworth
Merrit Calvert
William Yoars
John Scott

Third Row—
Robert Haworth
Glen Miller
Herbert Conner
Phillip Foster
Bruce Sillery

Fourth Row—
George Scott
Harry Williams
Walter Shelton
Mark Sluss
Malcolm Thomson

Fifth Row—
Dale Brown
John Lordan
Lloyd Wilkinson
William Grishaw
Earl Moomaw

Sphinx Club

SPHINX CLUB is an organization composed of about thirty men from the Greek letter fraternities. The organization is purely social, and was organized about twelve years ago by the Book Nookers of that day.

The club members' marks of distinction are the black and white hats which they wear.

The members as they appear in the picture are:

First Row—
Max Ulrich
John Schumacher
Wilbur Cook
Frank Hanny
Jesse Lohrei

Second Row—
John Hastings
Hiram Keehn
David Wylie
Ernest Pyle
Elmer Wilkins
Robert Raymond

Third Row—
Robert Marxson
Harry Donovan
Delbert Tripp
Walter Lynch
Clelland Iuppenlatz

Fourth Row—
Robert Kidd
Lyndell Foster
Granville Keller
Marlow Manion
Nathan Van Osdol

Fifth Row—
Mark Gantz
George Easton
Herman Schuler
Harold Woody
Claybourne Crowder

Sixth Row—
William Pierce
Stanley Crowe
Robert Walker
James Adams
George Coffey
Harold Sanford

Seventh Row—
Vern Ruble
John Crumpacker
Fred Matthews
Richard Heller
Donald Bowers

Pleiades

PLEIADES was founded at Indiana University in 1921. It is composed of twenty-five of the most prominent coeds in the University. The pin is a winged world, and blue sweaters with the emblem are the distinctive dress. The colors are bronze, blue and black.

The members as they appear in the picture are:

First Row—
Dorothy Davis
Anne Craig
Helen Eggemeyer
Evelyn Hovey
Helen Heuring

Second Row—
Mavilla Claypole
Harriett Davidson
Helen Middlehurst
Cecile DeVors
Dorothy Spicely

Third Row—
Irene Whetsell
Mary Osborne
Dorothy Daugherty
Katherine Wyatt
Edna Welton

Fourth Row—
Mary Anne Croxton
Elizabeth Fisher
Jean Kelso
Martha McCafferty
Gladys Daniels

Mortar Board

MORTAR BOARD is an honorary society for senior women established here November 17, 1920. The members are chosen from the women of the senior class on a basis of excellence in scholarship, womanliness and service throughout the University course.

The chapter elects its members from the women of the junior class for the ensuing year.

The members as they appear in the picture are:

First Row—
Florence Page
Elisabeth Johnston
Louise Hamer

Second Row—
Gail Hammond
Marian Morris
Julia Weghorst
Elizabeth Beldon

Third Row—
Mary Louise Fitton
Caroline Brown
Agnes McLeaster

The Women's Self-Government Association

THE purpose of the association is to regulate all matters pertaining to student life which do not fall under the jurisdiction of the faculty, to bring about a greater unity and mutual helpfulness among the women of the University, and to promote and maintain the highest standards of University life.

The members of the council as they appear in the picture are:

First Row—
Helen Davisson
Caroline Brown
Sarah Bence
Jewell Bartlow

Second Row—
Marie Sangernebo
Gail Hammond
Ruth Poehner
Mary Thornton

Third Row—
Allison Bolitho
Mary Louise Fitton
Florence Benner
Irene Polhemus

Fourth Row—
Zena Dinehart
Bernadotte Robertson
Annette Partlow
Montana Grinstead

1923 Junior Promenade

TO DANCE in a wonderland of smilax-woven lattice work, gaily over-draped with great streams of crepe paper, was the inviting call to the 1923 Junior Promenade. Eight hundred dancers, freed of mid-semester worries and refreshed by recent vacation days, answered the call to the apex of Indiana University's social season and promenaded at the annual junior dance on the night of April 6, 1923.

Promptly at 8:30 o'clock Don Bestor, leader of the Benson's orchestra of Chicago, assembled his twelve musicians, tapped his baton, and the 1923 Prom was opened with a blaze of orchestration, color and gaiety of dress.

Gladys Daniel of Gary, Junior Prom Queen, and Max Ulrich of Kokomo, junior class president, led the grand march, the third number of the program.

Not a nook or cranny of the spacious gymnasium dance floor was overlooked by the decorators, who worked day and night for the week preceding the Prom under the direction of Wilbur Cook, chairman of the dance committee, and Charles Hays, assistant director of University buildings. The balconies were artistically decorated with oriental rugs, lamps and flowers spread among a miniature forest of cedar boughs. Banked with cedar boughs, a stairway from the north balcony formed an appropriate avenue for the grand march. A dazzling, sparkling fountain, amid a setting of fresh evergreens and surrounded by gleaming stars and a radiant full moon, formed a feature of the ball room scene.

A winter pioneer scene in the swimming pool furnished the background for the serving of toothsome delicacies to Prom-goers. A rustic rail fence had been constructed around the pool, and at the north end of the pool a log cabin was erected.

The members of the committee as they appear in the picture are:

First Row—
Lyndell Foster
Wilbur Cook
Dwight Southwick

Second Row—
Gladys Linton
Edwin Thomas
Frances Dixon
Nathan Van Osdol

Third Row—
Delbert Corbin
J. Morgan Gerhart
Dick Heller

Cap Night

The Class Scrap

CONQUERED through superior strategy in the hair-cutting battle of the golf links on the night of September 15, 1922, freshmen again went to the field of interclass hostility the following afternoon to emerge victors in the annual sophomore-freshman sack rush after a 10-minute fight.

The cunning of generalissimos figured in the feat of the sophomore class in shearing more hair in the 1922 hostilities than did the yearlings. The two warring classes were restricted to the territory east of Indiana avenue in their hair-raising expeditions. Under the new ruling hair-cutting was allowed for only a few hours Friday night, September 16.

The Class Scrap

First Row—H. Mendoza, John A. Lee, J. Marasigan, Robert Huang, Dr. Frederic Guild, Mrs. L. Krieghbaum.

Second Row—Oneta Illingsworth, Dr. C. H. Taylor, Pres. W. L. Bryan, Mrs. W. L. Bryan, J. S. Goff, G. Horney.

Third Row—Andre Roche, Vincente Orbeta, W. Zarick, Flora Anderson, Mrs. H. Leser, May Crane, Mary Harrison.

Fourth Row—Alfonso Olympia, Marie Carothers, Esther Munro, L. Harada, Max Borja, Joe Piatos, L. Blubaugh, B. Robertson.

Fifth Row—E. Karrman, J. Mosny, S. Vallejo, Gastao Etzel, L. Krieghbaum, Shuh Pan, E. Seletz, Y. Shioji.

Cosmopolitan Club

THE Cosmopolitan Club is an organization of foreign and American students banded together to foster the spirit of brotherhood among its members and united for their mutual benefit socially and intellectually. American members are invited to membership. The local chapter holds the charter from the Corda Fratres National Association of Cosmopolitan Clubs. Its aim is summed up in its motto, "Above All Nations Is Humanity." This year there are eighteen nationalities at Indiana University. Among the activities undertaken by the local chapter is the annual International Revue. The Indiana chapter is the executive chapter for all Cosmopolitan Clubs in the United States and is awarded the national convention for 1923.

First Row—Eugene F. Boggs, Howard J. Rife, Joseph Donald Schneider, M. Lee Hindman, Louis Utrecht, Park H. Campbell, Darl F. Wood, Thomas Longfellow.

Second Row—Charles Butler, Emil Rinsch, Lawrence J. Humrickhouse, J. F. Stouder, Daniel L. Bower, J. S. Goff, C. A. Nolte, J. Morgan Gerhart, C. R. McCarty, O. W. Schooley.

Third Row—Clarence B. Ullum, Leo A. Myer, Fern Macy, Ernest T. Pyle, Carl W. Davis, C. M. Donahue, Eugene O'Bryan, Vernon L. Smith, Lorin Ashbaucher, H. W. Sparks, Ralph McElfresh.

Fourth Row—R. C. Marxson, C. A. Collins, A. R. Hunter, E. C. McCool, C. A. Burroughs, V. C. Williams, C. K. Mills, W. F. Haga.

Fifth Row—W. A. Thomas, Jesse McAtee, Harry M. Wheat, R. J. Davies, Lawrence Kurtz, Ray Thomas, William E. King, Ralph E. Esarey, H. R. Champ, Charles H. McGrew.

Sixth Row—John D. Terhune, Frank Grandy, Harry Gause, John A. Ray, C. J. Quick, B. F. Bennington, C. M. Clark, W. E. Young, W. F. Fuson, Vern Ruble.

Travelers' Club

THE Travelers' Club is a purely social organization having as its members students or faculty belonging to the Masonic order. Its purpose is to maintain the highest feeling of good fellowship and cooperation among the Masons in the University.

The annual banquet, at which some speaker of note is present, is the biggest event of the social year in the club. Smokers and open meetings are frequently held.

Departmental Clubs

First Row—Frances Shultz, Pearl Hoppes, Bernice Wilcox, Freda L. Lauer, Alice Abraham, Mabel Norman, Clara Heldt, Dorothy Mulno.

Second Row—Esther Smith, Nondes Hagler, Gladys Dimmich, Mary Rigsbee, Thelma Shaffer, Eileen Mahoney, Beatrice Gray, Agnes Pate.

Third Row—Mary White, Portia Cooper, Edna Fieber, Charlotte Carson, Geneva Wright, Mrs. Eager, Ruth Parks, Blanche Gier, Esther Fouts, Margaret Beckman.

Fourth Row—(Faculty) Miss Elizabeth Sage, Miss Margaret Bowers, Miss Esther Stilz, Miss Georgia Findley, Miss Florence Blazier, Miss Florence King, Miss Mabel Wellman, Miss Edith Williams.

Home Economics Club

THE Home Economics Club is composed entirely of students and faculty members of the home economics department. Student membership is limited to junior and senior majors and other students recommended by the faculty for admission. The purpose of the club is to promote interest in the subject and bring about a closer relationship between students of the department.

First Row—Miller, Breuneman, Barracks, Howard, Fletchall, Shortridge.

Second Row—Slick, Dunlap, Tilden, Berry, Gwatkin, Martin, Worner, Medill.

Third Row—Hess, Massor, Collins, Fosbrink, Pinnick, Mills, Reeves, Malott.

Fourth Row—Moudy, Priddy, Railsback, Galloway, Milnor, Spencer, Niekamp.

Fifth Row—Page, Travis, Wells, Smith, Pierson, Clemens, Marlan, Payne.

Classical Club

THE Classical Club is an organization of upperclassmen and faculty members in the Greek and Latin departments. The meetings are held at the organization houses on alternate Tuesdays. Readings and discussions of ancient Greece and Rome are given at the meetings of the Club.

The purpose of the Club is to further the study of the classical languages.

First Row—Prof. Kantor, Prof. Nicholson, Prof. Book, Furlow, Ashbaucher, Schnabel.

Second Row—Prof. Kitson, Williams, Prof. Elkin, Campbell, Dykes, Cook, Caylor.

Third Row—Blubaugh, Wylie, Balliet, Mrs. Young, Collins, Golay, Yeager.

Back Row—Mason, Lane, Sleath, Sinclair, Mottier, Funkhouser, King.

Psychology Club

THE object of the Psychology Club is to foster interest and investigation in psychological and philosophical problems, to furnish the members with a medium of expression outside the classroom and to promote friendliness and sociability among the members of the club. All majors and minors in the department are eligible to membership.

An open party devoted to games and stunts is held each year in the Student Building, and an annual picnic is held in the spring. Regular meetings once a month are given over to speaking, discussion and a social hour.

First Row—Kathryn Weiss, James Swain, Helen Haig, Joe Piatos, Dorothy Spanagel, Ruth Blachley.

Second Row—Florence Veeck, Robert Smalley, Barbara Riffe, John A. Lee, Emma Force, Hilario Saenz.

Third Row—Estella Boaz, Leta Phillips, Nannie Howard, Cora Wise, Mildred Ooley, Christine Van Horn.

Fourth Row—Mildred Volk, Joseph Watts, George Leonard, John A. Albertson, Cecelclere Brown, Relle Aldridge.

Spanish Club

THE Spanish Club is the official social organization of the advanced students and faculty members of the department of Spanish. The purpose of the organization is to bring the interests of the South American countries before those who are interested in them. Meetings are held at the organization houses on alternate Tuesdays. These meetings are conducted in Spanish and no English is permitted.

First Row—William Hepburn, Waheeb Zarick, Prof. G. D. Morris, Paul Thompson, Glen Head.

Second Row—Martha Jane Gladden, Mary Louise Fitton, Jacqueline Wilson, Marian Morris, Cora Wise, Harriet Schloot, Matilda Hirsch.

Third Row—Frances Lux, Ollie Gardner, Marietta Stockdale, Catherine Staudt, Laura Neet, Mary Louise Corr.

Fourth Row—Elizabeth Weintz, Margaret Wight, Cecelclere Brown, Gladys Alger, Mildred Wight, Emma Phillips, Mrs. Davidson.

Le Cercle Francais

THE French Club is a social organization for the purpose of giving advanced French students more opportunity to gather socially. The meetings are held on alternate Tuesdays and all conversation is carried on in French. Customs, usages and problems are discussed. It is the aim of the club to apply to every day use the knowledge of French which is learned in the classroom.

Membership in the club is invitational, the main requisite being a speaking knowledge of the language.

First Row—Van Hook, Sanders, Swain, McKay, Bowen, Kitson, Kirk, Reeves.

Second Row—Weatherwax, Bell, Anderson, Harbison, Brady, Dick, Leser, Andrews, B. Smith, Williams, Voorhis.

Third Row—Billman, Kerr, Miller, Carr, Hovey, Hammond, Eikenberry, Hurst, Hawkins, McDonald.

Fourth Row—Mottier, Morris, Collins, Braxton, Todd, Yoder, Niekamp, Claypole, Johnston, Walling.

Fifth Row—Haig, Louraine, Loughridge, Hargrove, Hawkins, Hinkle, Riecken, Force, McDaniel.

Botany Club

THE Botany Club is composed of faculty members, majors of the department and others especially interested in the subject.

The aim of the Botany Club is to keep up with the current developments and discuss recent research in the field. The Club meets bi-weekly.

First Row—Louis Lukenbill, Von O. Pinkerton, Robert D. Smalley, Ray Linville, President Second Semester; Mary C. Fordice, Joanna Miller, Edithe Snoke, Charles S. Hyneman, Secretary and Treasurer.

Second Row—G. A. Barringer, Prof. J. C. Andressohn, Dr. W. O. Lynch, Dr. A. L. Kohlmeier, Dr. A. S. Hershey, Dr. W. T. Morgan, Dr. F. H. Guild, Montana Grinstead.

Third Row—Helen Snoddy, Edith Dillon, Bernice Graves, Mary E. Welborn, Mary K. Groff, Josephine Graf, Verna Himmelright, Ruth Cummins, Edna Brown.

Fourth Row—Sydney Colescott, Esther L. Munro, Hazel Bielby, Arna Pursell, Dorothy Reed, Caroline Brown, Florence Case, Mildred Stahl, President First Semester; Joyce Wray, Mary Creigmile, Vice-President Second Semester.

Fifth Row—Eugene O'Bryan, J. C. Hedges, Henry Dykhuizen, Roger C. Hackett, Ralph Wible, M. G. Kimes, H. L. Ashton, N. C. McLaughlin, J. F. Stouder.

Members of Club Not in Picture—Dr. A. L. Woodburn, Dr. F. G. Bates, Dr. F. Lee Benns, Dr. Logan Esarey, J. H. Blair, Mildred Hall, Mabel Kostanger, W. H. Stephenson, V. V. Smith, Frances V. Tourner.

History and Political Science Club

THE History and Political Science Club is an organization open to faculty, graduate students and senior majors in the history and political science departments. Junior majors are elected when the Club membership falls below 65.

Spring and fall picnics and a Washington's birthday banquet are special entertainment features.

First Row—Hufford, Ramsey, Hire, Foley, Dutcher, Payne, Foley, Doan.

Second Row—Cook, Norman, Taylor, Blue, Woods, Klinger, James, Hargitt.

Third Row—Klinger, Kerr, Coleman, Curtis, Ellis, Mohr, Sappenfield, Parks.

Fourth Row—Usher, Fee, Beasley, Montgomery, Railsback, Eager, VanDorn, Rose, O'Connell.

Physics Club

THE Physics Club is an organization open to faculty members and to majors and minors of the Physics department. The purpose of the club is both social and instructive. Current developments in the field of physics are discussed at the bi-weekly meetings.

First Row—Martin, Clinger, McAtee, Murphy, Montgomery, Sheedy.

Second Row—Hindman, Hennel, Williams, Hanna, Davison, Rothrock, Wolfe, Sidwell, Shirley.

Third Row—Stallman, Young, Richard, Ridgeway, Dye, Glueckert, Smith, Graham, Munns, Masson.

Fourth Row—Breneman, Rich, Heckard, Dodds, Whisler, Ellis, Purr, Auman, Burkett, Teague.

Fifth Row—Miller, Butler, Swinney, Sanders, Sangernebo, Bell, Ooley, Bell, Winget, Gibney.

Euclidean Circle

THE Euclidean Circle is composed of students and faculty members of the mathematics department. It is both social and constructive in nature and is open to all students who have more than fifteen hours in the department.

MORE OR LESS

HERE -

SEVERAL

MORE

THERE

Fun

Indiana's Maker of Men

This brilliant gem which blushed unseen in Dana,
Long since globe trotter, Student Ed., Aeon and who-knows-what,
Still wears the same old hat, is still the same good fellow,
Lo, this man's name heads all the lot.

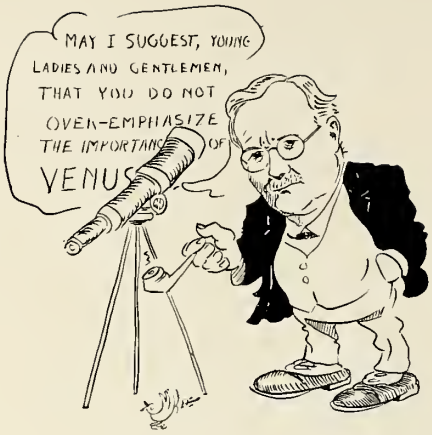

Now here's a man who knows his stars,
His azimuth and altitude.
And say, he's got the dope on Mars,
And Venus, too, we might include.

Is Eddie Fillion worth a million?
Well, that's neither here nor there,
Cause Ed's still feeling awful grouchy
Since his Rosy bobbed her hair.

What! Mike a judge of beauty contests
Praised, feted, petted—what's the reason?
Oh, since the famous game that knocked out Iowa,
Mike's uncrowned king, the hero of the season.

Although this naughty boy may claim
He can not stand publicity,
The Year Book Eds don't think the same,
But that his face he'd like to see.

O hugs and kisses, O pins and rings,
In fact he is so gol-dern dizzy,
He has no time for other things,
Forgot the Red Book, he was so busy.

Behold the market for hair oil,
For Brilliantine and axle grease.
Without this lad there'd be turmoil
In beauty circles if you please.

He's one of these great big football men,
But he gives the women their dues—
There's nothing like kissing them all good-bye,
To keep away out-of-town football blues.

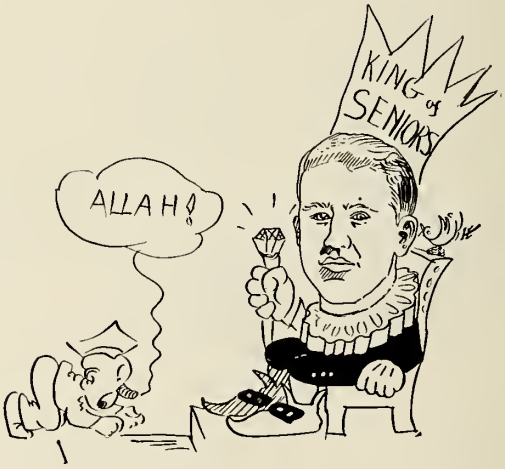

Here is a man who's wondrous Wise,
Though he is Shorty too;
For we found there wasn't anything
This worthy couldn't do.

Piano's not his only hit,
Although important we'll allow.
About one thing girls throw a fit,—
His misplaced, chic, unique eyebrow.

Table of Contents

I THE MEMORIAL SECTION

Page

Proposed Union Building 8
Proposed Women's Dormitory 9
Proposed Stadium 10
All-Campus Committee '22 12
Flying Squadron 12
Memorial Commencement 13
Senior Procession 14
Memorial Pageant 15
Laying Cornerstone Commerce Building. 16
Alumni Drive 18
Summer Mass Meeting Speakers 18
Summer All-Campus Committee 18
Marion County Drive 19
Indianapolis Banquet 19
Mass Meeting '23 20
All-Campus Committee '23 21
First Student Memorial 22
The Rose Memorial 22

II THE UNIVERSITY SECTION

Maxwell Hall 23
University Library 24
Well House 25
Kirkwood 26
Biology 27
Student Building 28
Maxwell Court 29
Men's Gymnasium 30
The Deans 31

The College of Arts and Sciences

The Deans 32
Senior Class Officers 32
Class Officers 64

The School of Education

Dean H. L. Smith 65

The School of Commerce

Dean W. A. Rawles 67
Commerce Building 67
Commerce Club 73

The School of Music

Dean Winfred B. Merrill 75
University Orchestra 75
Men's Glee Club 77
Girls' Glee Club 78
Chi Delta Chi 79

Extension Division

Exposition at State Fair 80

The School of Law

Dean C. M. Hepburn 81
Demurrer Club 81
Class Officers 82
Phi Delta Phi 87
Gamma Eta Gamma 89

The School of Medicine

The Deans 91
Robert W. Long Hospital 92
School of Medicine 92
Medic Senior Officers 94
Medics Cum Laude 94
Sophomore Medics 108
Junior Medics 108
Nurses 109
Phi Chi 111
Bloomington Phi Chi 113

Page

Nu Sigma Nu 115
Phi Beta Pi 117
Phi Rho Sigma 119
Nu Sigma Phi 121
Bloomington Medics 122

The Graduate School

Dean C. H. Eigenmann 123

III ATHLETIC SECTION

Football

Captain Frank Hanny 127
Coach E. O. Stiehm 128
Coach William Ingram 129
Coach Pat Herron 130
Varsity Squad 130
Freshman Squad 131
Football Season 131
DePauw Game 132
Minnesota Game 133
Wisconsin Game 134
Michigan Aggies 135
Notre Dame Game 136
West Virginia Game 137
Purdue Game 138
Pow-Wow 139
Managers 140

Basket Ball

Captain Wilfred Bahr 141
Coach Leslie Mann 142
Basket Ball Season 142
Varsity Squad 143
Freshman Team 146
Managers 146

Wrestling

Captain Omar C. Held 147
Coach Jack Reynolds 148
Wrestling Team 149
Wrestling Season 149
Junior "I" Men 152

Boxing

Coach Lynn Woodworth 153
Boxing Squad 154

Swimming

Mat and Swimming Managers 154
Captain Henry C. Churchman 155
Coach William S. Merriam 156
Swimming Team 157
Swimming Season 157

Baseball

Captain Walter Wichterman 161
Coach Roscoe Minton 162
Varsity Squad 163
Freshman Squad 163
The Schedule 164
Looking Ahead 164
In Japan 166
Managers 166

Track

Captain Frank M. Hanny 167
Coach Jesse D. Ferguson 168
Varsity Squad 169
Track Season 169
Purdue Track Meet 170
DePauw Track Meet 171
Managers 171

Table of Contents

Cross-Country Page

.....172

Tennis

The Team 173
The Schedule 174

Auto Polo

.....174

Intramural Athletics

Medic Foothall Team.....175
The Season 175
Law Foothall Team.....175
Acacia Basehall Team.....176
Faculty Baseball Team.....176
Tennis and Horseshoe Champions.....177
Basketball Champions 178
Intramural Athletic Association.....178

Women's Athletics

W. A. A. Board.....182
May Festival 187
Outing Club Board.....188

IV BEAUTY SECTION

.....189

V ORGANIZATIONS

Fraternity Expansion 195
Kappa Alpha Theta.....197
Kappa Kappa Gamma.....199
Pi Beta Phi.....201
Delta Gamma 203
Delta Zeta 205
Alpha Omicron Pi.....207
Delta Delta Delta.....209
Sigma Kappa 211
Phi Mu 213
Theta Phi Alpha.....215
Phi Omega Pi.....217
Alpha Chi Omega 219
Zeta Tau Alpha.....221
Chi Omega 223
Women's Panhellenic Association.....225
Indiana Cluh Women.....227
Beta Theta Pi.....229
Phi Delta Theta.....231
Sigma Chi 233
Phi Kappa Psi.....235
Phi Gamma Delta 237
Delta Tau Delta.....239
Sigma Nu 241
Kappa Sigma 243
Sigma Alpha Epsilou.....245
Alpha Tau Omega.....247
Delta Upsilon 249
Lambda Chi Alpha 251
Acacia 253
Theta Chi 255
Interfraternity Conference 257
Phi Beta Pi.....259
Indiana Club Men..... 261
Sigma Alpha Mu.....263

VI MILITARY

Military Department Personnel.....265
Major R. E. O'Brien.....265

Page

Winner Cootie Club Cup.....266
Unit on Parade.....266
Reserve Officers' Training Corps.....267
Men Who Attended Camp Knox.....267
Scahhard and Blade.....269

VII THE STAGE

1922 Uniou Revue.....271
Don't Lie to Your Wife.....272
1923 Union Revue 273
Show Down 273
Jordan River Revue.....274
Theta Alpha Phi.....275
Sigma Delta Phi.....277
Garrick Club 279
Tau Kappa Alpha.....281
Dehating Teams 283

VIII PUBLICATIONS

Indiana Daily Student.....285
Indiana Daily Student Staff.....286
Indiana Daily Student Editors.....287
Arhutus Board of Editors.....288
Arbutus Business Board.....289
Arbutus Staff 291
Theta Sigma Phi 293
Sigma Delta Chi.....295
Red Book 296

IX RELIGION

Y. M. C. A.....297
Y. W. C. A.....301
Marquette Club 302

X UNIVERSITY LIFE

Indiana Union Board.....305
Boosters Cluh 307
Aeons 309
Association of Unorganized.....311
Cootie Cluh 313
Skull and Crescent.....315
Sphinx Cluh 317
Pleiades 319
Mortar Board 321
W. S. G. A.....323
Junior Prom Committee.....325
Cap Night 326
Class Scrap 326
Cosmopolitan Club 327
Travelers' Cluh 328

XI DEPARTMENTAL CLUBS

Home Economics Club.....329
Classical Cluh 330
Psychology Club 331
Spanish Cluh 332
Le Cercle Francais.....333
Botany Club 334
History and Political Science Club.....335
Physics Club 336
Euclidean Circle 337

XII FUN

.....339

XIII OUR ADVERTISERS

.....345

OUR ADVERTISERS

What are MEMORIES Worth

NOT TODAY, but twenty years from today, will you realize the value of this—your school annual. As a book of memories of your school days it will take its place as your most precious possession in the years to come. You who are about to undertake the task of putting out *next* year's book should keep this thought in mind and employ only the engraver who will give you the most help in making your book a worth while book of memories and give you workmanship that you will be proud of even in years to come.

Write today to the Service Department of the Indianapolis Engraving Company and learn about their plans to help you make your book a memory book worth while.

The
INDIANAPOLIS ENGRAVING
& ELECTROTYPING COMPANY

222 East Ohio St.
Indianapolis Ind.

"The most satisfactory life of Abraham Lincoln, both from a literary and an historical point of view. Stephenson has not only described the external circumstances of Lincoln's life but he has written the epic of his inner life. For the first time we have a life of Lincoln which points out the evolution of his character."—Prof. Allen Johnson, of Yale.

LINCOLN

BY

Nathaniel Wright Stephenson

"Before we knew Lincoln not at all;
here we meet him face to face."
—New York Herald.

"A masterpiece—the truest and most life-like historical portrait of the man that we yet have."—Prof. H. Barrett Learned, Chairman Committee on Publications, American Historical Association.

"Fascinating—good history and good literature."
—Prof. Herbert D. Foster, of Dartmouth.

Illustrated. 8 vo. 474 pages. $3.00

The BOBBS-MERRILL COMPANY, Publishers

Indiana University

WILLIAM L. BRYAN, Ph. D., LL. D.
President

I THE COLLEGE OF ARTS AND SCIENCES
S. E. STOUT, Ph. D., *Dean.*
D. A. ROTHROCK, Ph. D., *Dean.*

II THE GRADUATE SCHOOL
C. H. EIGENMANN, Ph. D., *Dean.*

III THE SCHOOL OF EDUCATION
H. L. SMITH, Ph. D., *Dean.*

IV THE SCHOOL OF LAW
CHARLES M. HEPBURN, A. M., L.L. B., L.L. D., *Dean.*

V THE SCHOOL OF COMMERCE AND FINANCE
WILLIAM A. RAWLES, Ph. D., *Dean.*

VI THE SCHOOL OF MEDICINE
CHARLES P. EMERSON, M. D., *Dean,* Indianapolis.
BURTON D. MYERS, M. D., *Assistant Dean,* Bloomington.

VII THE EXTENSION DIVISION
R. E. CAVANAUGH, *Director.*

VIII THE SCHOOL OF MUSIC
B. W. MERRILL, *Dean.*

For Catalogue and Bulletins
Address

The Registrar
Bloomington, Indiana

FELTUS PRINTING COMPANY

Printing · Advertising · Linotyping

EDITORS AND PUBLISHERS OF

The Bloomington Star

A FRIDAY MORNING NEWSPAPER

BLOOMINGTON · INDIANA

H. H. WOODSMALL & COMPANY

(Incorporated)

INDIANAPOLIS, INDIANA

"We insure everything but the hereafter"

ASK MOX

TEACHERS WANTED

For Schools and Colleges
Every Day of the Year.

National Teachers Agency, Inc.

1401 National City Bank Bldg.,
Indianapolis, Ind.

Ruby Robinson Cornell, Mgr.

Offices:

Philadelphia, Pa.
Pittsburg, Pa.
Syracuse, N. Y.
Northampton, Mass.

D. H. Cook, General Manager

No charge to employers.
No charge to candidates 'till elected.
Positions waiting. Correspondence confidential.

Every Man a Member of the Union

WHAT

the Union is now doing on the Campus

IT MAINTAINS—

A Billiard Room
A Barber Shop
A Reading Room

AND DURING THE YEAR IT GIVES

Revue
Dances
Smokers

"All men in the University should belong to the Union. With every man in the University in the Union and with the Union established in a great and adequate new building we should have the conditions for the highest efficiency, the greatest pleasure and the best morale among the men of the University."

—WM. LOWE BRYAN, June 1, 1922.

The Indiana Union is a campus organization, open to every man in the University.

It enables united action on all important questions pertaining to the men student body.

Democracy is emphasized by the organization.

Entertainment is furnished in Union open meetings.

JOIN THE UNION AND INCORPORATE YOUR IDEAS IN INDIANA UNIVERSITY'S NEW UNION BUILDING

The Photographs in this book were made by

Charles Gilbert Shaw

Bloomington, Indiana.

Duplicate copies of any picture can be had at any time.

Mail orders will receive prompt attention.

The ideal gift to a fellow student is an
artistic moonlight picture of

"The Chimes," "The Well-House," and "The Board Walk."

These pictures are ready for immediate delivery.

Studio North Side Square.

Telephone 134.

You Will Find
At

Wylies

Furniture of the Better Kind
Gifts for All Occasions
Artistic Picture Framing

We Welcome Visitors

The First National Bank

Bloomington, Indiana
Established 1871

Resources More Than
Two Million Dollars

We offer every service and accommodation in keeping with good banking.

4% Interest on Savings

Burns & Jackson

Cash and Carry Grocery
and
Meat Market

Phone 241 6th and Walnut Sts.
Bloomington, Indiana

Grant Hazel's Music Store

Popular Music
and
Pianos

113 East Kirkwood Ave.
Phone 528

The Book-Nook

A Campus Institution

WHERE
REAL STUDENT DEMOCRACY
IS EXPRESSED

Fine Confections · Candies · Cigars
Light Lunch

REMEMBER

National Educational Agency

1215 State Life Building

INDIANAPOLIS, INDIANA

We have openings all the time for well-trained and progressive teachers. We will give intelligent service in finding the best place for which you are best fitted.

Write us concerning the subject and salary desired and we will put you in immediate touch with calls corresponding to your desire.

MARY FRANCES WILSON

Read

The Educator Journal

And keep abreast with State and National Educational News. Live topics discussed by live contributors.

L. N. HINES, *Editor*
M. P. HELM, *Managing Editor*

Both of Class 1894, Indiana University

619 Lemcke Building,

INDIANAPOLIS, INDIANA

H. S. KING

508 GUARANTY BLDG.
Indianapolis, Indiana

Badges for Football, Basketball and all interscholastic events. Medals for Track.

"Advertising Specialty Headquarters"

An Indiana University Bank

We have in our employ six Indiana men. We solicit the business of all University people.

CITY TRUST COMPANY

DICK MILLER, *President*

Stop At

NICK *and* TOM'S

Wants your trade

Open 18 Hours Out of 24

Busiest Places in Town

Candy, Sodas, Nuts and Cigars
Magazines and Newspapers
Shines and Hatters
and Everything

Coney Island Headquarters

111 E. Kirkwood Ave. Phone 385
212 N. Walnut Phone 743

Indiana's Indianapolis Headquarters

THE CLAYPOOL

This famous Hotel has become recognized as an educational center, a distinction of which we are justly proud.

600 Rooms—500 with Bath

All water, hot and cold, softened by the Permutet System.

Rates $2 Per Day and Up

Home of Students, Faculty and Alumni

HENRY W. LAWRENCE
President and General Manager

Whitaker-Carpenter Grocery Co.

Pure Food Distributors and Seed Merchants

You get what you want and when you want it

Everything Good to Eat

A. E. Gilberg & Co.

(Incorporated)

Canned Food Products
COFFEES - TEAS

GROCERS' SPECIALTIES
PURE FRUIT JAMS—PURE FRUIT JELLIES

229 North State Street
CHICAGO

Catering to Fraternities, Sororities, Colleges, Clubs and Cafeterias

Represented by Chas. R. Tilly

Ray D. Wingert

University Jewelry

Indiana Theatre Bldg. Bloomington, Indiana

Mail Orders Given Prompt Attention

RYORS & BEEM

Cleaning and Pressing
Tailoring and Altering

Service, Our Motto

Suits called for and delivered

Phone 446 Bloomington, Ind.

"Express it Sweetly"

with

Howe's Chocolates
and
Confections
Ice Creams and Ices

Howe's Candy Kitchen

The Best Since 1892

HALL ELECTRIC COMPANY

RADIO HEADQUARTERS

FOR ANYTHING ELECTRICAL

CHARLES E. HALL, Proprietor
Phone 2310

The College Inn

Now under the management of
ARTHUR J. RARIDEN

One Square West of the Campus

The best of eats
and drinks

110 South Dunn Phone 182

J. W. Ratcliffe

THE STUDENTS'
TAILOR

Over Monroe County State Bank
Shop Phone 1558, Residence 1419

GOOD SCHOLARSHIP DEMANDS
GOOD EYES

Indiana Optical Company

224 North Meridian Street
INDIANAPOLIS

Cannot give you good eyes, but can aid you in getting good grades by preserving your eyes.

We do an exclusive prescription and repair work at the lowest prices.

Have you noticed the "stylish" appearance of students wearing the

INDIANA OPTICAL COMPANY GLASSES

INDIANA
MEN!

BETTER *foods*

are to be had in

HOOSIER POET
NECTAR
GILT EDGE
SUN RIPE
PRO BONO

[Expertly Packed and Graded for the Public's Protection]

M. O'Connor and Company

WHOLESALE GROCERS

INDIANAPOLIS, INDIANA

The Home of Selected Quality Foods

Those Responsible for Indi

ROBERT FROST DAGGETT

INDIANAPOLIS, INDIANA

Architect for Indiana University

CHARLES R. AMMERMAN

Consulting Engineer

529 Occidental Building Indianapolis, Indiana

The Plumbing

in the Commerce and Finance Building was installed by

Lane-Pyke-Werkhoff Co.

(Incorporated)

Lafayette, Indiana

The plumbing in the gymnasium was also done by the above mentioned Company.

COMMERCE BUILDING

The Heating and Ventilation in the new Commerce Building was installed by

Hayes Bros.

(Incorporated)

CONTRACTORS

236 W. Vermont St.

Indianapolis

We make a specialty of Industrial and Public Buildings.

CORNELL ENGINEERING CO.

Building Construction

2601-2615 Cornell Avenue Indianapolis

Electric Wiring and Lighting Fixtures

FURNISHED BY

THE SANBORN ELECTRIC CO.

INDIANAPOLIS

"If they do it, it will be well done"

Albert Engledow

Plastering and Stucco Contractor

BLOOMINGTON, INDIANA.

All marble work, tile and terrazzo floors in the new Commerce Building installed by the

Central Tile Company

TERRE HAUTE, IND.

DAVID HUGHES, President MRS. W. B. HUGHES, Vice-President
LOUIS W. HUGHES, Secretary-Treasurer

Hughes Bros. Co.

ESTABLISHED 1882

Everything In Building Material

Office Corner Fourth Street
Monon Railroad
Bell Local and Long Distance Phone 47
BLOOMINGTON, IND.

Electrically Equipped Planing Mill in Connection

All the slate roofing and copper work on the new School of Commerce furnished and erected by us.

"The boys who know how"

Bloomington Radiator & Sheet Metal Works

Bert Myres Cleve Branham

DEALERS IN IMPORTED AND DOMESTIC LINOLEUMS
Carpets, Rugs, Office Furniture and High Grade Furniture for Homes

Guarantee Furniture & Rug Co.

1415 N. Illinois St.,
INDIANAPOLIS, INDIANA.

Our linoleums are laid by the celebrated Guarantee Process by cementing to wool felt base giving it a cushion effect. If you are building or remodeling do not decide the question of floors until you know of our improved way of laying linoleum. Samples of linoleum will be mailed by request.

Carnahan Manufacturing Co.

LOOGOOTEE, INDIANA.

Manufacturers of

High Class Mill-Work and Veneered Doors

The sash doors and all mill-work in the new Commerce Building were furnished by us.

All mitered trim being assembled at the factory with our patented "Evans' Ring Joint."

All Indiana Limestone

FOR COMMERCE AND FINANCE BUILDING FURNISHED BY

J. Hoadley & Sons Company

Bloomington, Indiana

HENRY & KERR

Bloomington's Leading Bakers and Confectioners

We cater to the wants of Fraternities
and Student Organizations

110 East Kirkwood Avenue
BLOOMINGTON, INDIANA

The Citizens Loan & Trust Co.

GENERAL BANKING

Interest Paid on
Certificates and Savings Accounts

J. D. SHOWERS, President
ROY O. PIKE, Cashier

Cleaning and Pressing

Bell Cleaning Works

Prompt Service
Satisfaction Guaranteed

Work Called for and Delivered

Phone 893
415 E. Kirkwood

ESTABLISHED 1885

For the PROTECTION of Your PATIENT

Say ARMSTRONG'S

THEY HAVE IT

Whose PERSONNEL and EQUIPMENT
are beyond question

HELPFUL
DEPENDABLE
PROMPT
EFFICIENT
} SERVICE

HOSPITAL EQUIPMENT
OFFICE EQUIPMENT
LABORATORY SUPPLIES
ORTHOPEDIC APPLIANCES

"The Surgical Instrument House"

W
H
WHACO
C
O

The Sign of Quality

WM. H. ARMSTRONG CO.

34-36 West Ohio Street Indianapolis

SERVICE

Compliments

Sterling-Midland Coal Company

GEO. A. VAN DYKE, *Vice-President*
WM. K. SPROULE, *Treasurer*

Fletcher Savings & Trust Building
Indianapolis, Indiana

LOGAN L. COOMBS

ED. V. PRICE TAILORED SUITS

B. KUPPENHEIMER READY-TO-WEAR SUITS

and

All the Trimmings

Athletic Goods

University Novelties

Harris Grand

Pictures and
Vaudeville

PRINCESS

Exclusive
Photoplays

Stoute's Pharmacy

Full Line
Imported and Domestic
Toilet Requisites
Stationery, Fountain Pens and
Druggists' Sundries

Prescriptions Carefully
Compounded

We Solicit a Portion of
Your Patronage

W. A. STOUTE
Proprietor

Phone 235

West Side Square

Hotel Graham Cafe

for that "little dinner for two"

—or a foursome

(a la carte and table d'hote)

Group Dinners
Banquets

Especial menus carefully executed in detail.

The cuisine of this newest cafe is excellent.

The setting is restful—assuring perfect contentment to discriminating diners.

All equipment used is spotlessly new—cleanliness is absolute.

Each portion is prepared by an expert chef.

The co-operation of our employees will delight hostesses.

Globe Clothing Company

Kuppenheimer Suits,
Knox Hats,
Manhattan Shirts,
Munsingwear.

The House of Pure Drugs
and
Student Supplies

J. W. O'Harrow

Phone 35

South Side Square

Appreciation

TO the students of Indiana University who, because of their patronage, have made possible our bringing to Bloomington such productions as Douglas Fairbanks in "Robin Hood," we extend our thanks and best wishes.

Should you be fortunate enough to return to college next year, we assure you that you will find our policy the same as now—the very best pictures obtainable at the lowest prices possible.

INDIANA THEATRE

H. P. Vonderschmitt, Owner
Harry M. Palmer, Managing Director

"Say it with Flowers"

VISIT THE

FLOWER SHOP

With our large greenhouses full of growing plants and flowers, we are always ready to fill any order on short notice.

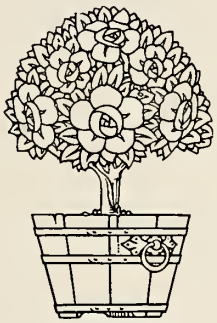

We grow our own flowers

ELLIS FLORAL COMPANY

Seniors and Undergraduates

If you are graduating in the class of 1923 and are interested in Indiana University, why not keep in touch with the University by subscribing for the Indiana Daily Student?

For the undergraduate a bound file of this paper can not be equalled by the best memory book or diary. It is a day by day history of the affairs of the University, a perpetual source of interest and enjoyment.

No matter where you are located, have the Indiana Daily Student delivered by mail or carrier.

THE INDIANA DAILY STUDENT

Established 1867

Kahn Clothing Company

The Home of

Hart Schaffner & Marx Clothes

John B. Stetson Hats

Columbia Shirts

Compliments of

Bloomington Hardware Company

S. Side Square

Phone 649

BILLIARD ROOM

SHINES

SODA FOUNTAIN

HUFF'S

New Billiard Parlor

15 Tables

TOM HUFF, Proprietor

Phone 2319

E. Kirkwood

Compliments of

Havens Brothers

Cash Buyers

Poultry, Eggs and Cream

Bloomington, Indiana

J. H. Steinmetz

Tailor

115½ S. College, Phone 2328

Our

-BOSS

Own

— Batter Up !!! —

Big

1.

2.

3.

League's

!

!

A PERFECTLY appointed drug store, endowed with an honest and enduring sense of service, constitutes the policy of this firm.

SUCH an institution reared on any other foundation cannot long prosper.

TO become an integral part of this Greater Indiana University, a Symbol of Service, and an Indispensable Adjunct in the life of every Indiana student, is the goal and ambition of the sponsors of this establishment.

TO earn that coveted position among you thru merit, sheer merit, can be done only by incorporating the Priceless Ingredient in everything you purchase here.

"Not a Mere Drug Store,
but an Institution that Stands for
Quality and Service."

VARSITY PHARMACY
PHONE 110
110 S. INDIANA AVE.

Phone 110

BLOOMINGTON, INDIANA

Students prefer

JOHNSON'S ICE CREAM
and
SHADY BROOK BUTTER

Manufactured by

JOHNSON CREAMERY COMPANY

Phones 188 and 195

400 W. SEVENTH ST. BLOOMINGTON

F. B. Van Valzah

General Hardware

Your Patronage will be
Appreciated by Us

Phone 45

SOUTH SIDE SQUARE

Splendid, Dependable Jewelry
All Latest Novelties
I. U. Jewelry
Victrolas and Records

ED WILLIAMS

West Side of Square

We will appreciate your patronage

SHOWERS BROTHERS COMPANY

America's Largest Furniture Makers

Medium Priced Furniture for the Bedroom
and Dining Room. Kitchen Cabinets

General Offices: BLOOMINGTON, INDIANA

Plants Nos. 1, 2 and 3
Bloomington, Indiana

Plant No. 4
Burlington, Iowa

Lettelleir's
BAKERY
QUALITY OUR MOTTO

Makers of Famous
"FRESH LOAF"

BLOOMINGTON, INDIANA
3rd and Washington
Phone 140

The Vogue
WOMEN'S APPAREL

The cover for this annual was created by

THE DAVID J. MOLLOY CO.

2857 N. WESTERN AVE. CHICAGO

Send for Samples

WELL'S CAFE

Now Under Management of
DEWEY MYERS

We Take Pride in Serving
Special Party Suppers

115 E. Kirkwood Avenue
Phone 1683

L. G. Balfour Co.

Manufacturing Jewelers

Attleboro, Massachusetts

Mid-Western Branch
427 Board of Trade Bldg.
Indianapolis, Indiana
G. W. "PAT" HENRI, *Manager*

To the Graduate in Medicine:

What is in a discount?

For the past several years competitors have offered a 10% discount to students.

An example

1 Stethoscope	$4.00
Less 10%	.40
	$3.60

Our price on the same thing is $3.50. We leave it to your judgment which is the best buy, all other things being equal.

Remember that when you are not a student our price is the same to the graduated and finished doctor.

OUR POLICY—QUALITY and SERVICE.
OUR STOCK—LARGE and well ASSORTED.
OUR PRICES—JUST a little bit BETTER when QUALITY is considered.
OUR DESIRE—YOUR FRIENDSHIP and PATRONAGE for the entire time you practice medicine, not just while YOU ARE A STUDENT.

COME IN AND GET ACQUAINTED WITH US

DUGAN-JOHNSON COMPANY

Incorporated

29 WEST OHIO ST. Phone, Main 0967 INDIANAPOLIS, IND.

The Surgeons' Supply House

"INFECTION" (Monthly Publication)

THE

Indiana Cafe

Dinner Dances,
Banquets, Bridge
Luncheons

Call 174 for Menus

W. E. SULLIVAN, *Manager*

Choice Meats and Groceries Can Always Be Obtained at

Wallace Souder's East Side Market

Our Reputation Has Been Established on Service

SPECIAL ORDERS GIVEN OUR PROMPT ATTENTION

Phones 392-408

102 North Walnut Street

IT IS FUNNY —

TO HAVE WOMEN AROUND

PROUT (P) = 6

HOLWERDA (P) = 7

WE HAD PURDUE LICKED — UNTIL

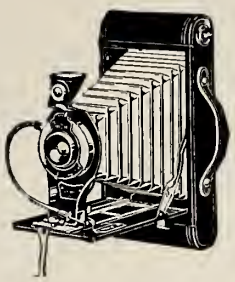

Kodaks Athletic Goods
Art Goods

Prescriptions Our Specialty

WOOD WILES

Drug Store East Side Square

SAVING Money is a habit that makes life interesting. It keeps you hoping and building constructively for the future.

For systematic saving, start an Interest Account with this bank. It takes only a minute to call and make your first deposit.

The
Monroe County State Bank
BLOOMINGTON, INDIANA

BREEDEN'S
BETTER
VALUES

STYLE HEADQUARTERS
WHERE Society Brand Clothes ARE SOLD

Mallory Hats
and
Phoenix Hosiery

THE EAGLE CLOTHING CO.
BLOOMINGTON, INDIANA

Dr. Vermilya's Pharmacy

Toilet Articles, Student Supplies,
Kodak Supplies, Candy,
Stationery, Cigars
and Tobacco

Try Our Soda Fountain

East Side Phone 112

BOOKWALTER-BALL-GREATHOUSE
PRINTING COMPANY
INDIANAPOLIS
QUALITY CAPACITY SERVICE

This Memorial Arbutus was Printed and Bound by

BOOKWALTER-BALL-GREATHOUSE PRINTING COMPANY

CHARLES A. BOOKWALTER, President FRANK W. BALL, Vice-President CHARLES A. GREATHOUSE, Sec'y-Treas.

Artists · Engravers · Printers · Binders

1506-22 NORTH CAPITOL AVENUE
INDIANAPOLIS

Indiana University Book Store

Maintained by the University

in the

Interest of Students

Open 7:30 A. M. to 6 P. M.

Basement of Library

N. O. PITTENGER, Manager

Fred W. Fenneman

Sanitary
ENGINEER
Heating

BATH ROOM SPECIALTIES

Estimates Furnished

Corner 7th and Walnut Sts.
Phone 559

Campbell & Co.

Will Supply Your Wants in

Women's Wear, Dry Goods and Dry Goods Accessories

Careful service and prompt deliveries to any part of the city.

Phone 594

UNIVERSITY CAFETERIA

Located in

STUDENT BUILDING
ON CAMPUS

Serves Meals at Cost to Students

FLETCHER

PLUMBING AND HEATING COMPANY

Successor to DOUGLASS & FLETCHER *Company*

The House of Good Plumbing

110 South Walnut St.
Phone 500

GEO. H. SMITH

Our Telephone Number is 864

Smith Electric Co.

ELECTRICAL ENGINEERS AND CONTRACTORS

115 South College Avenue

Bloomington, Indiana

Home Lighting Fixtures
Household Appliances
Electrical Supplies
Radio Equipment

A Complete
Electric Service

City Book & Music Co.

Stationery, Fountain Pens
Athletic Goods, Laundry Boxes
Kodaks, Books, Popular Fiction

Typewriters for Rent

120 North Walnut Street
Phone 34

The Louben
BEN BECOVITZ

Smart Wearing Apparel
for
Women and Misses

First National
Bank Building

A. H. Fetting Mfg. Jewelry Co.

Established 1873

Greek Letter Fraternity Jewelry

213 NORTH LIBERTY ST., BALTIMORE, MD.

Fine Diamond Jewelry